

AREA DIAGRAM OF STEEL AREA  
SCALE = 1:100

AREA CALCULATION OF STEEL AREA

| NO. | DESCRIPTION     | UNIT           | QUANTITY | UNIT PRICE | TOTAL VALUE |
|-----|-----------------|----------------|----------|------------|-------------|
| 1   | STEEL BEAM      | M <sup>3</sup> | 10.00    | 100.00     | 1000.00     |
| 2   | STEEL COLUMN    | M <sup>3</sup> | 5.00     | 200.00     | 1000.00     |
| 3   | STEEL BRACE     | M <sup>3</sup> | 2.00     | 150.00     | 300.00      |
| 4   | STEEL PLATE     | M <sup>2</sup> | 100.00   | 10.00      | 1000.00     |
| 5   | STEEL WELD      | KG             | 500.00   | 1.00       | 500.00      |
| 6   | STEEL BOLTS     | NO.            | 1000.00  | 0.50       | 500.00      |
| 7   | STEEL NUTS      | NO.            | 1000.00  | 0.50       | 500.00      |
| 8   | STEEL WASHERS   | NO.            | 1000.00  | 0.50       | 500.00      |
| 9   | STEEL ANCHORS   | NO.            | 1000.00  | 0.50       | 500.00      |
| 10  | STEEL RIVETS    | NO.            | 1000.00  | 0.50       | 500.00      |
| 11  | STEEL CUTTING   | NO.            | 1000.00  | 0.50       | 500.00      |
| 12  | STEEL PAINT     | LITERS         | 1000.00  | 0.50       | 500.00      |
| 13  | STEEL WELDING   | HOURS          | 1000.00  | 0.50       | 500.00      |
| 14  | STEEL BOLTING   | HOURS          | 1000.00  | 0.50       | 500.00      |
| 15  | STEEL ANCHORING | HOURS          | 1000.00  | 0.50       | 500.00      |
| 16  | STEEL CUTTING   | HOURS          | 1000.00  | 0.50       | 500.00      |
| 17  | STEEL PAINTING  | HOURS          | 1000.00  | 0.50       | 500.00      |
| 18  | STEEL WELDING   | HOURS          | 1000.00  | 0.50       | 500.00      |
| 19  | STEEL BOLTING   | HOURS          | 1000.00  | 0.50       | 500.00      |
| 20  | STEEL ANCHORING | HOURS          | 1000.00  | 0.50       | 500.00      |
| 21  | STEEL CUTTING   | HOURS          | 1000.00  | 0.50       | 500.00      |
| 22  | STEEL PAINTING  | HOURS          | 1000.00  | 0.50       | 500.00      |
| 23  | STEEL WELDING   | HOURS          | 1000.00  | 0.50       | 500.00      |
| 24  | STEEL BOLTING   | HOURS          | 1000.00  | 0.50       | 500.00      |
| 25  | STEEL ANCHORING | HOURS          | 1000.00  | 0.50       | 500.00      |
| 26  | STEEL CUTTING   | HOURS          | 1000.00  | 0.50       | 500.00      |
| 27  | STEEL PAINTING  | HOURS          | 1000.00  | 0.50       | 500.00      |
| 28  | STEEL WELDING   | HOURS          | 1000.00  | 0.50       | 500.00      |
| 29  | STEEL BOLTING   | HOURS          | 1000.00  | 0.50       | 500.00      |
| 30  | STEEL ANCHORING | HOURS          | 1000.00  | 0.50       | 500.00      |
| 31  | STEEL CUTTING   | HOURS          | 1000.00  | 0.50       | 500.00      |
| 32  | STEEL PAINTING  | HOURS          | 1000.00  | 0.50       | 500.00      |
| 33  | STEEL WELDING   | HOURS          | 1000.00  | 0.50       | 500.00      |
| 34  | STEEL BOLTING   | HOURS          | 1000.00  | 0.50       | 500.00      |
| 35  | STEEL ANCHORING | HOURS          | 1000.00  | 0.50       | 500.00      |
| 36  | STEEL CUTTING   | HOURS          | 1000.00  | 0.50       | 500.00      |
| 37  | STEEL PAINTING  | HOURS          | 1000.00  | 0.50       | 500.00      |
| 38  | STEEL WELDING   | HOURS          | 1000.00  | 0.50       | 500.00      |
| 39  | STEEL BOLTING   | HOURS          | 1000.00  | 0.50       | 500.00      |
| 40  | STEEL ANCHORING | HOURS          | 1000.00  | 0.50       | 500.00      |
| 41  | STEEL CUTTING   | HOURS          | 1000.00  | 0.50       | 500.00      |
| 42  | STEEL PAINTING  | HOURS          | 1000.00  | 0.50       | 500.00      |
| 43  | STEEL WELDING   | HOURS          | 1000.00  | 0.50       | 500.00      |
| 44  | STEEL BOLTING   | HOURS          | 1000.00  | 0.50       | 500.00      |
| 45  | STEEL ANCHORING | HOURS          | 1000.00  | 0.50       | 500.00      |
| 46  | STEEL CUTTING   | HOURS          | 1000.00  | 0.50       | 500.00      |
| 47  | STEEL PAINTING  | HOURS          | 1000.00  | 0.50       | 500.00      |
| 48  | STEEL WELDING   | HOURS          | 1000.00  | 0.50       | 500.00      |
| 49  | STEEL BOLTING   | HOURS          | 1000.00  | 0.50       | 500.00      |
| 50  | STEEL ANCHORING | HOURS          | 1000.00  | 0.50       | 500.00      |

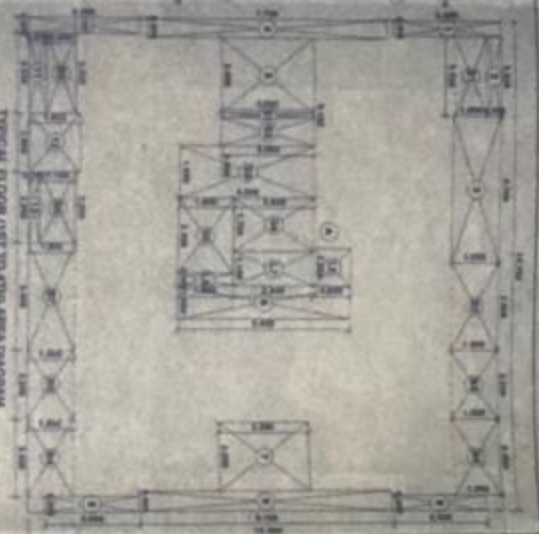

TYPICAL FLOOR (1ST TO 4TH) AREA DIAGRAM  
SCALE = 1:100

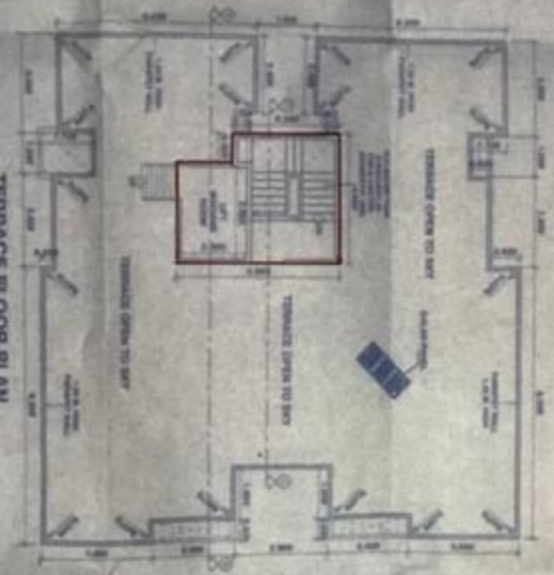

TERRACE FLOOR PLAN  
SCALE = 1:100

LOCATION PLAN  
SCALE = 1:500

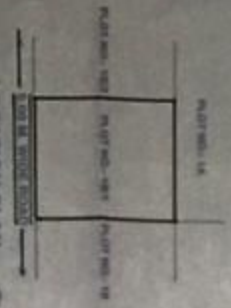

BUILT UP AREA CALCULATION

| NO. | DESCRIPTION          | UNIT           | QUANTITY | UNIT PRICE | TOTAL VALUE |
|-----|----------------------|----------------|----------|------------|-------------|
| 1   | FLOOR AREA           | M <sup>2</sup> | 1000.00  | 100.00     | 100000.00   |
| 2   | WALL AREA            | M <sup>2</sup> | 2000.00  | 50.00      | 100000.00   |
| 3   | CEILING AREA         | M <sup>2</sup> | 1000.00  | 100.00     | 100000.00   |
| 4   | DOOR AREA            | M <sup>2</sup> | 100.00   | 100.00     | 10000.00    |
| 5   | WINDOW AREA          | M <sup>2</sup> | 200.00   | 100.00     | 20000.00    |
| 6   | STAIR AREA           | M <sup>2</sup> | 100.00   | 100.00     | 10000.00    |
| 7   | ELEVATOR AREA        | M <sup>2</sup> | 50.00    | 100.00     | 5000.00     |
| 8   | TOILET AREA          | M <sup>2</sup> | 100.00   | 100.00     | 10000.00    |
| 9   | KITCHEN AREA         | M <sup>2</sup> | 100.00   | 100.00     | 10000.00    |
| 10  | BATH AREA            | M <sup>2</sup> | 100.00   | 100.00     | 10000.00    |
| 11  | HALLWAY AREA         | M <sup>2</sup> | 100.00   | 100.00     | 10000.00    |
| 12  | STAIRCASE AREA       | M <sup>2</sup> | 100.00   | 100.00     | 10000.00    |
| 13  | ELEVATOR SHAFT AREA  | M <sup>2</sup> | 50.00    | 100.00     | 5000.00     |
| 14  | TOILET SHAFT AREA    | M <sup>2</sup> | 50.00    | 100.00     | 5000.00     |
| 15  | KITCHEN SHAFT AREA   | M <sup>2</sup> | 50.00    | 100.00     | 5000.00     |
| 16  | BATH SHAFT AREA      | M <sup>2</sup> | 50.00    | 100.00     | 5000.00     |
| 17  | HALLWAY SHAFT AREA   | M <sup>2</sup> | 50.00    | 100.00     | 5000.00     |
| 18  | STAIRCASE SHAFT AREA | M <sup>2</sup> | 50.00    | 100.00     | 5000.00     |
| 19  | ELEVATOR SHAFT AREA  | M <sup>2</sup> | 50.00    | 100.00     | 5000.00     |
| 20  | TOILET SHAFT AREA    | M <sup>2</sup> | 50.00    | 100.00     | 5000.00     |
| 21  | KITCHEN SHAFT AREA   | M <sup>2</sup> | 50.00    | 100.00     | 5000.00     |
| 22  | BATH SHAFT AREA      | M <sup>2</sup> | 50.00    | 100.00     | 5000.00     |
| 23  | HALLWAY SHAFT AREA   | M <sup>2</sup> | 50.00    | 100.00     | 5000.00     |
| 24  | STAIRCASE SHAFT AREA | M <sup>2</sup> | 50.00    | 100.00     | 5000.00     |
| 25  | ELEVATOR SHAFT AREA  | M <sup>2</sup> | 50.00    | 100.00     | 5000.00     |
| 26  | TOILET SHAFT AREA    | M <sup>2</sup> | 50.00    | 100.00     | 5000.00     |
| 27  | KITCHEN SHAFT AREA   | M <sup>2</sup> | 50.00    | 100.00     | 5000.00     |
| 28  | BATH SHAFT AREA      | M <sup>2</sup> | 50.00    | 100.00     | 5000.00     |
| 29  | HALLWAY SHAFT AREA   | M <sup>2</sup> | 50.00    | 100.00     | 5000.00     |
| 30  | STAIRCASE SHAFT AREA | M <sup>2</sup> | 50.00    | 100.00     | 5000.00     |
| 31  | ELEVATOR SHAFT AREA  | M <sup>2</sup> | 50.00    | 100.00     | 5000.00     |
| 32  | TOILET SHAFT AREA    | M <sup>2</sup> | 50.00    | 100.00     | 5000.00     |
| 33  | KITCHEN SHAFT AREA   | M <sup>2</sup> | 50.00    | 100.00     | 5000.00     |
| 34  | BATH SHAFT AREA      | M <sup>2</sup> | 50.00    | 100.00     | 5000.00     |
| 35  | HALLWAY SHAFT AREA   | M <sup>2</sup> | 50.00    | 100.00     | 5000.00     |
| 36  | STAIRCASE SHAFT AREA | M <sup>2</sup> | 50.00    | 100.00     | 5000.00     |
| 37  | ELEVATOR SHAFT AREA  | M <sup>2</sup> | 50.00    | 100.00     | 5000.00     |
| 38  | TOILET SHAFT AREA    | M <sup>2</sup> | 50.00    | 100.00     | 5000.00     |
| 39  | KITCHEN SHAFT AREA   | M <sup>2</sup> | 50.00    | 100.00     | 5000.00     |
| 40  | BATH SHAFT AREA      | M <sup>2</sup> | 50.00    | 100.00     | 5000.00     |
| 41  | HALLWAY SHAFT AREA   | M <sup>2</sup> | 50.00    | 100.00     | 5000.00     |
| 42  | STAIRCASE SHAFT AREA | M <sup>2</sup> | 50.00    | 100.00     | 5000.00     |
| 43  | ELEVATOR SHAFT AREA  | M <sup>2</sup> | 50.00    | 100.00     | 5000.00     |
| 44  | TOILET SHAFT AREA    | M <sup>2</sup> | 50.00    | 100.00     | 5000.00     |
| 45  | KITCHEN SHAFT AREA   | M <sup>2</sup> | 50.00    | 100.00     | 5000.00     |
| 46  | BATH SHAFT AREA      | M <sup>2</sup> | 50.00    | 100.00     | 5000.00     |
| 47  | HALLWAY SHAFT AREA   | M <sup>2</sup> | 50.00    | 100.00     | 5000.00     |
| 48  | STAIRCASE SHAFT AREA | M <sup>2</sup> | 50.00    | 100.00     | 5000.00     |
| 49  | ELEVATOR SHAFT AREA  | M <sup>2</sup> | 50.00    | 100.00     | 5000.00     |
| 50  | TOILET SHAFT AREA    | M <sup>2</sup> | 50.00    | 100.00     | 5000.00     |

BALCONY AREA CALCULATION

| NO. | DESCRIPTION                  | UNIT           | QUANTITY | UNIT PRICE | TOTAL VALUE |
|-----|------------------------------|----------------|----------|------------|-------------|
| 1   | BALCONY FLOOR AREA           | M <sup>2</sup> | 100.00   | 100.00     | 10000.00    |
| 2   | BALCONY WALL AREA            | M <sup>2</sup> | 200.00   | 50.00      | 10000.00    |
| 3   | BALCONY CEILING AREA         | M <sup>2</sup> | 100.00   | 100.00     | 10000.00    |
| 4   | BALCONY DOOR AREA            | M <sup>2</sup> | 100.00   | 100.00     | 10000.00    |
| 5   | BALCONY WINDOW AREA          | M <sup>2</sup> | 200.00   | 100.00     | 20000.00    |
| 6   | BALCONY STAIR AREA           | M <sup>2</sup> | 100.00   | 100.00     | 10000.00    |
| 7   | BALCONY ELEVATOR AREA        | M <sup>2</sup> | 50.00    | 100.00     | 5000.00     |
| 8   | BALCONY TOILET AREA          | M <sup>2</sup> | 100.00   | 100.00     | 10000.00    |
| 9   | BALCONY KITCHEN AREA         | M <sup>2</sup> | 100.00   | 100.00     | 10000.00    |
| 10  | BALCONY BATH AREA            | M <sup>2</sup> | 100.00   | 100.00     | 10000.00    |
| 11  | BALCONY HALLWAY AREA         | M <sup>2</sup> | 100.00   | 100.00     | 10000.00    |
| 12  | BALCONY STAIRCASE AREA       | M <sup>2</sup> | 100.00   | 100.00     | 10000.00    |
| 13  | BALCONY ELEVATOR SHAFT AREA  | M <sup>2</sup> | 50.00    | 100.00     | 5000.00     |
| 14  | BALCONY TOILET SHAFT AREA    | M <sup>2</sup> | 50.00    | 100.00     | 5000.00     |
| 15  | BALCONY KITCHEN SHAFT AREA   | M <sup>2</sup> | 50.00    | 100.00     | 5000.00     |
| 16  | BALCONY BATH SHAFT AREA      | M <sup>2</sup> | 50.00    | 100.00     | 5000.00     |
| 17  | BALCONY HALLWAY SHAFT AREA   | M <sup>2</sup> | 50.00    | 100.00     | 5000.00     |
| 18  | BALCONY STAIRCASE SHAFT AREA | M <sup>2</sup> | 50.00    | 100.00     | 5000.00     |
| 19  | BALCONY ELEVATOR SHAFT AREA  | M <sup>2</sup> | 50.00    | 100.00     | 5000.00     |
| 20  | BALCONY TOILET SHAFT AREA    | M <sup>2</sup> | 50.00    | 100.00     | 5000.00     |
| 21  | BALCONY KITCHEN SHAFT AREA   | M <sup>2</sup> | 50.00    | 100.00     | 5000.00     |
| 22  | BALCONY BATH SHAFT AREA      | M <sup>2</sup> | 50.00    | 100.00     | 5000.00     |
| 23  | BALCONY HALLWAY SHAFT AREA   | M <sup>2</sup> | 50.00    | 100.00     | 5000.00     |
| 24  | BALCONY STAIRCASE SHAFT AREA | M <sup>2</sup> | 50.00    | 100.00     | 5000.00     |
| 25  | BALCONY ELEVATOR SHAFT AREA  | M <sup>2</sup> | 50.00    | 100.00     | 5000.00     |
| 26  | BALCONY TOILET SHAFT AREA    | M <sup>2</sup> | 50.00    | 100.00     | 5000.00     |
| 27  | BALCONY KITCHEN SHAFT AREA   | M <sup>2</sup> | 50.00    | 100.00     | 5000.00     |
| 28  | BALCONY BATH SHAFT AREA      | M <sup>2</sup> | 50.00    | 100.00     | 5000.00     |
| 29  | BALCONY HALLWAY SHAFT AREA   | M <sup>2</sup> | 50.00    | 100.00     | 5000.00     |
| 30  | BALCONY STAIRCASE SHAFT AREA | M <sup>2</sup> | 50.00    | 100.00     | 5000.00     |
| 31  | BALCONY ELEVATOR SHAFT AREA  | M <sup>2</sup> | 50.00    | 100.00     | 5000.00     |
| 32  | BALCONY TOILET SHAFT AREA    | M <sup>2</sup> | 50.00    | 100.00     | 5000.00     |
| 33  | BALCONY KITCHEN SHAFT AREA   | M <sup>2</sup> | 50.00    | 100.00     | 5000.00     |
| 34  | BALCONY BATH SHAFT AREA      | M <sup>2</sup> | 50.00    | 100.00     | 5000.00     |
| 35  | BALCONY HALLWAY SHAFT AREA   | M <sup>2</sup> | 50.00    | 100.00     | 5000.00     |
| 36  | BALCONY STAIRCASE SHAFT AREA | M <sup>2</sup> | 50.00    | 100.00     | 5000.00     |
| 37  | BALCONY ELEVATOR SHAFT AREA  | M <sup>2</sup> | 50.00    | 100.00     | 5000.00     |
| 38  | BALCONY TOILET SHAFT AREA    | M <sup>2</sup> | 50.00    | 100.00     | 5000.00     |
| 39  | BALCONY KITCHEN SHAFT AREA   | M <sup>2</sup> | 50.00    | 100.00     | 5000.00     |
| 40  | BALCONY BATH SHAFT AREA      | M <sup>2</sup> | 50.00    | 100.00     | 5000.00     |
| 41  | BALCONY HALLWAY SHAFT AREA   | M <sup>2</sup> | 50.00    | 100.00     | 5000.00     |
| 42  | BALCONY STAIRCASE SHAFT AREA | M <sup>2</sup> | 50.00    | 100.00     | 5000.00     |
| 43  | BALCONY ELEVATOR SHAFT AREA  | M <sup>2</sup> | 50.00    | 100.00     | 5000.00     |
| 44  | BALCONY TOILET SHAFT AREA    | M <sup>2</sup> | 50.00    | 100.00     | 5000.00     |
| 45  | BALCONY KITCHEN SHAFT AREA   | M <sup>2</sup> | 50.00    | 100.00     | 5000.00     |
| 46  | BALCONY BATH SHAFT AREA      | M <sup>2</sup> | 50.00    | 100.00     | 5000.00     |
| 47  | BALCONY HALLWAY SHAFT AREA   | M <sup>2</sup> | 50.00    | 100.00     | 5000.00     |
| 48  | BALCONY STAIRCASE SHAFT AREA | M <sup>2</sup> | 50.00    | 100.00     | 5000.00     |
| 49  | BALCONY ELEVATOR SHAFT AREA  | M <sup>2</sup> | 50.00    | 100.00     | 5000.00     |
| 50  | BALCONY TOILET SHAFT AREA    | M <sup>2</sup> | 50.00    | 100.00     | 5000.00     |



SECTION THRO U/G TANK

REMARKS  
 2. ALL DIMENSIONS ARE IN METERS  
 3. ALL DIMENSIONS ARE TO FACE UNLESS OTHERWISE SPECIFIED  
 4. ALL DIMENSIONS ARE TO FACE UNLESS OTHERWISE SPECIFIED  
 5. ALL DIMENSIONS ARE TO FACE UNLESS OTHERWISE SPECIFIED  
 6. ALL DIMENSIONS ARE TO FACE UNLESS OTHERWISE SPECIFIED  
 7. ALL DIMENSIONS ARE TO FACE UNLESS OTHERWISE SPECIFIED  
 8. ALL DIMENSIONS ARE TO FACE UNLESS OTHERWISE SPECIFIED  
 9. ALL DIMENSIONS ARE TO FACE UNLESS OTHERWISE SPECIFIED  
 10. ALL DIMENSIONS ARE TO FACE UNLESS OTHERWISE SPECIFIED  
 11. ALL DIMENSIONS ARE TO FACE UNLESS OTHERWISE SPECIFIED  
 12. ALL DIMENSIONS ARE TO FACE UNLESS OTHERWISE SPECIFIED  
 13. ALL DIMENSIONS ARE TO FACE UNLESS OTHERWISE SPECIFIED  
 14. ALL DIMENSIONS ARE TO FACE UNLESS OTHERWISE SPECIFIED  
 15. ALL DIMENSIONS ARE TO FACE UNLESS OTHERWISE SPECIFIED  
 16. ALL DIMENSIONS ARE TO FACE UNLESS OTHERWISE SPECIFIED  
 17. ALL DIMENSIONS ARE TO FACE UNLESS OTHERWISE SPECIFIED  
 18. ALL DIMENSIONS ARE TO FACE UNLESS OTHERWISE SPECIFIED  
 19. ALL DIMENSIONS ARE TO FACE UNLESS OTHERWISE SPECIFIED  
 20. ALL DIMENSIONS ARE TO FACE UNLESS OTHERWISE SPECIFIED  
 21. ALL DIMENSIONS ARE TO FACE UNLESS OTHERWISE SPECIFIED  
 22. ALL DIMENSIONS ARE TO FACE UNLESS OTHERWISE SPECIFIED  
 23. ALL DIMENSIONS ARE TO FACE UNLESS OTHERWISE SPECIFIED  
 24. ALL DIMENSIONS ARE TO FACE UNLESS OTHERWISE SPECIFIED