

*Handwritten signature*

Dr. Planning-Engineer (DP)  
C/O of Maharashtra Ltd.  
Rajesh Road, 4th Floor  
Plot No. A, Sector-11  
GSD-Delekar, Navi Mumbai.

# A (BUILDING)

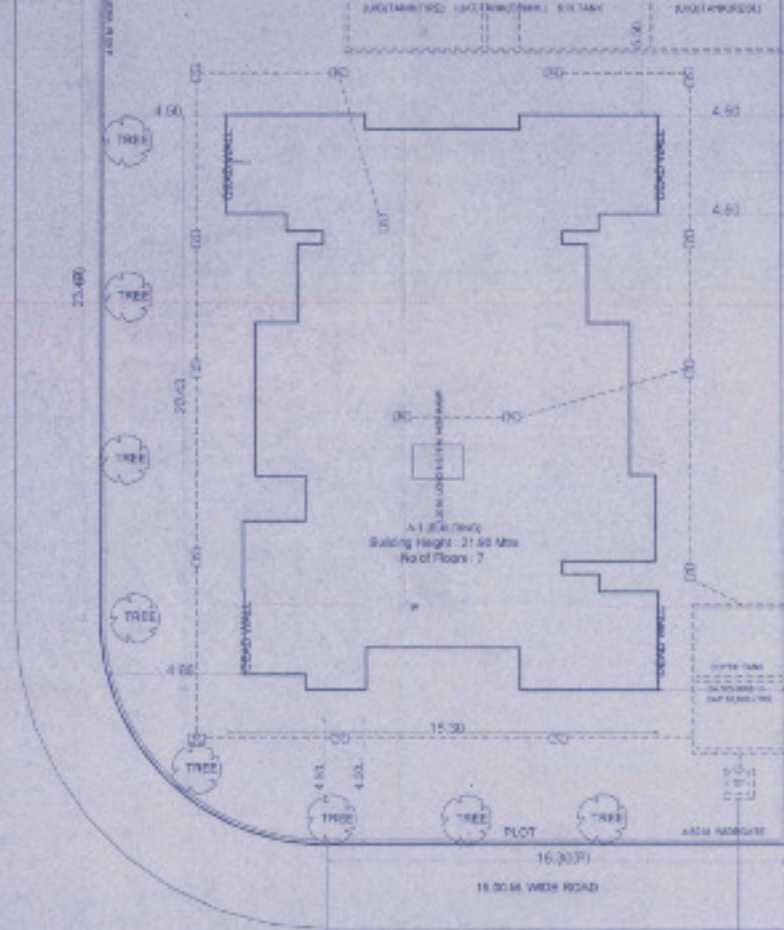

LAYOUT PLAN

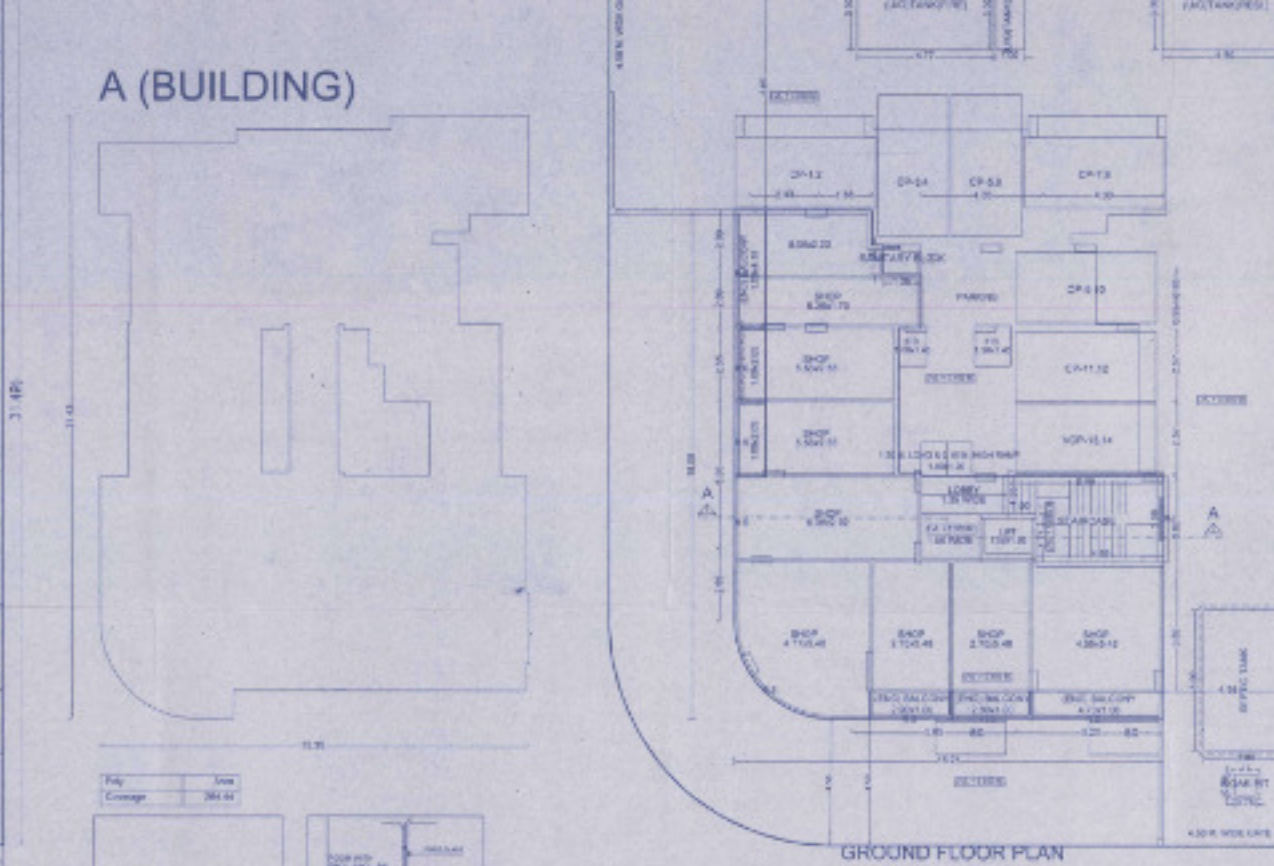

GROUND FLOOR PLAN

FLOOR	FLOOR AREA (SQUARED METERS)	CURTAIN AREA (SQUARED METERS)	AREA UNDER BALCONY (SQUARED METERS)	TOTAL AREA (SQUARED METERS)
FIFTH FLOOR PLAN	301	22.85	4.55	328.40
FOURTH FLOOR PLAN	302	22.85	4.55	328.40
THIRD FLOOR PLAN	303	22.85	4.55	328.40
SECOND FLOOR PLAN	304	22.85	4.55	328.40
FIRST FLOOR PLAN	305	22.85	4.55	328.40
TERRACE FLOOR	306	22.85	4.55	328.40

WATER REQUIREMENT

TYPE	OCCUPANT LOAD (NO.)	WATER CONSUMPTION PER DAY (LITERS)	WATER SUPPLY (LITERS)	WATER DEMAND (LITERS)
OFFICE	20	1500	1500	1500
SHOP	10	750	750	750
TOTAL		2250	2250	2250

BUILDING AREA STATEMENT

WALLS	DOOR	WIND	ROOF	BALCONY	STAIR	LIFT	TERMINALS	TOTAL
10.00	0.50	0.50	0.50	0.50	0.50	0.50	0.50	13.00

SEPTIC TANK STATEMENT  
SEPTIC TANK CAPACITY REQUIRED (LITERS)  
30 LITERS PER PERSON PER DAY  
NO. OF PERSONS = 30  
TOTAL CAPACITY REQUIRED (LITERS) = 900 LITERS

PARKING CALCULATION

TYPE	CURRENT AREA (SQ. METERS)	NO. OF CARS	NO. OF BIKES	CYCLE BAY
Required	100	10	20	10
Provided	100	10	20	10

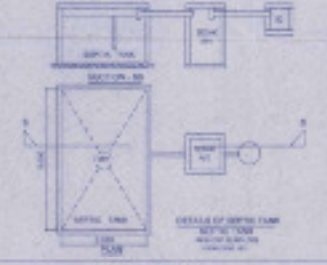
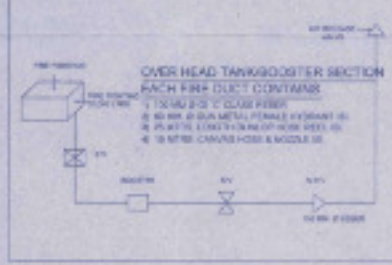

WATER SUPPLY STATEMENT  
NO. OF FLOORS = 7  
TOTAL WATER SUPPLY REQUIRED (LITERS) = 15750 LITERS

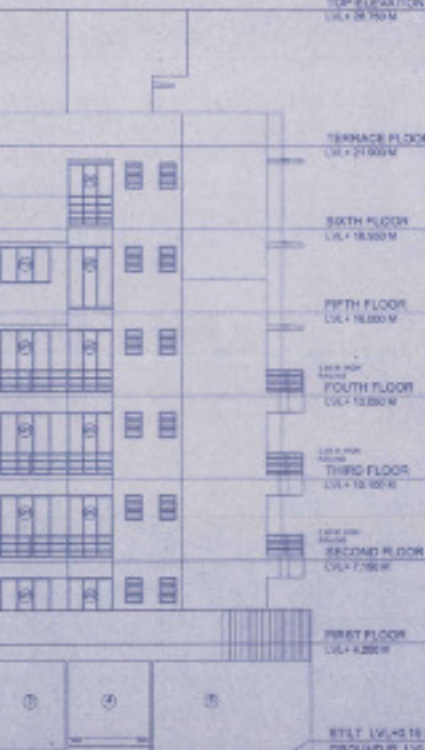
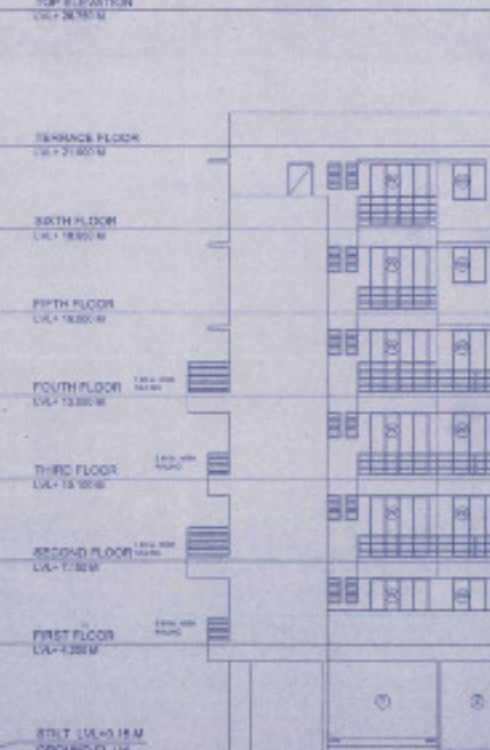
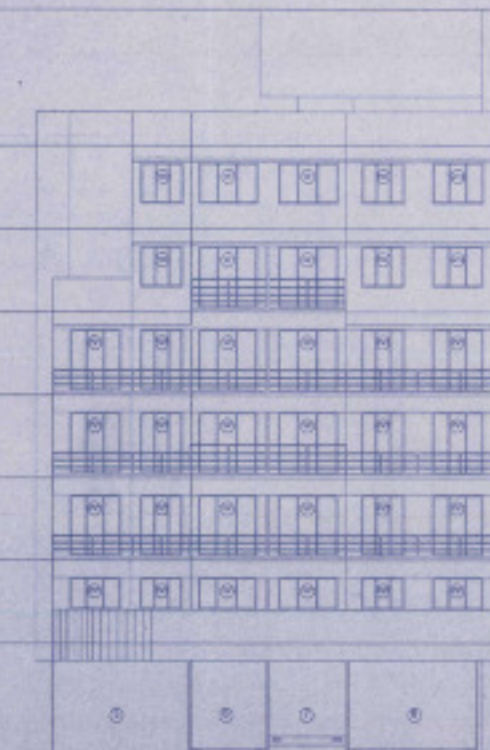
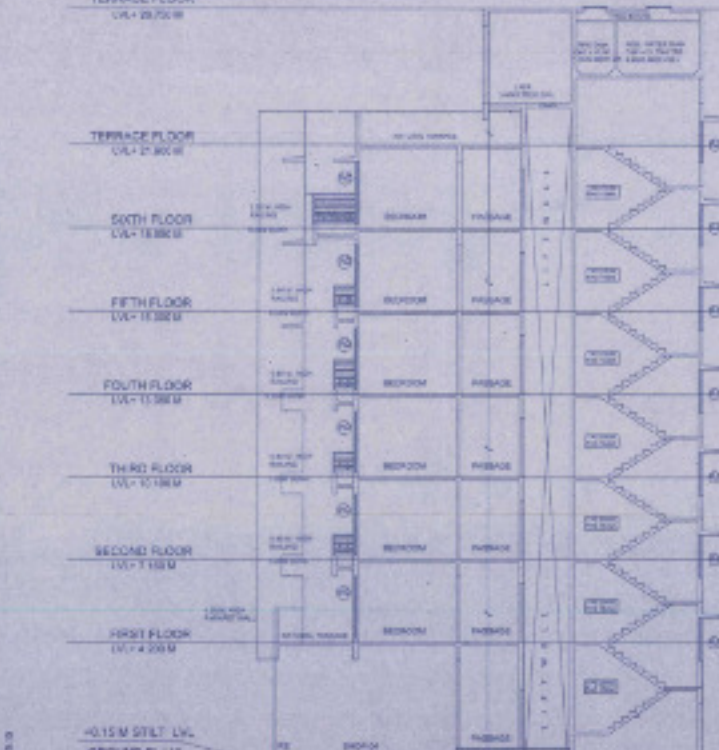
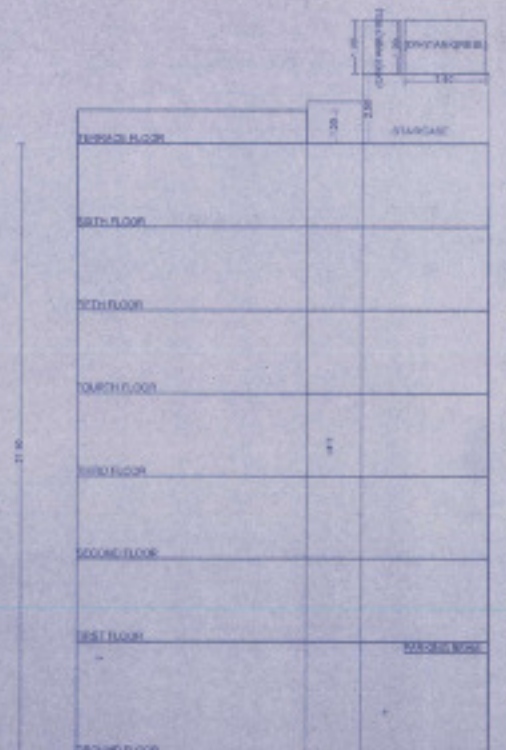
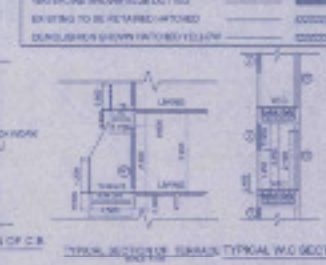
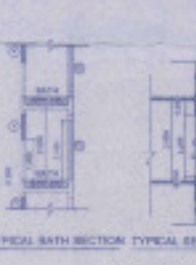
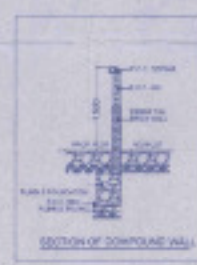

Triangulation (Scale - 1:200)

PROJECT INFORMATION  
PROJECT NO. 1631 M  
SECTION NO. 24  
DATE: 01-04-17