

FOR APPROVAL FROM

THE BOARD OF SUPERVISORS
COUNTY OF SAN FRANCISCO
ON BEHALF OF THE
DEPARTMENT OF PUBLIC WORKS
AND ENGINEERING

PLEASE ADDRESS A SIGN OF
APPROVAL TO
MEANING CONSTRUCTION

DATE OF APPROVAL

BY

FOR APPROVAL FROM

THE BOARD OF SUPERVISORS
COUNTY OF SAN FRANCISCO
ON BEHALF OF THE
DEPARTMENT OF PUBLIC WORKS
AND ENGINEERING

PLEASE ADDRESS A SIGN OF
APPROVAL TO
MEANING CONSTRUCTION

DATE OF APPROVAL

BY

FOR APPROVAL FROM

THE BOARD OF SUPERVISORS
COUNTY OF SAN FRANCISCO
ON BEHALF OF THE
DEPARTMENT OF PUBLIC WORKS
AND ENGINEERING

PLEASE ADDRESS A SIGN OF
APPROVAL TO
MEANING CONSTRUCTION

DATE OF APPROVAL

BY

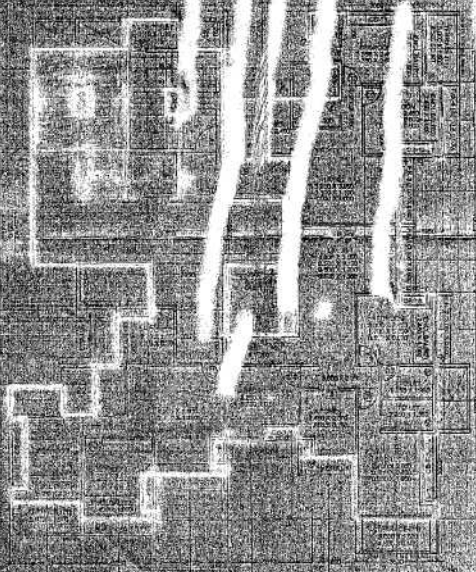

12TH FLOOR PLAN
SCALE 1/8" = 1'-0"
NORTH

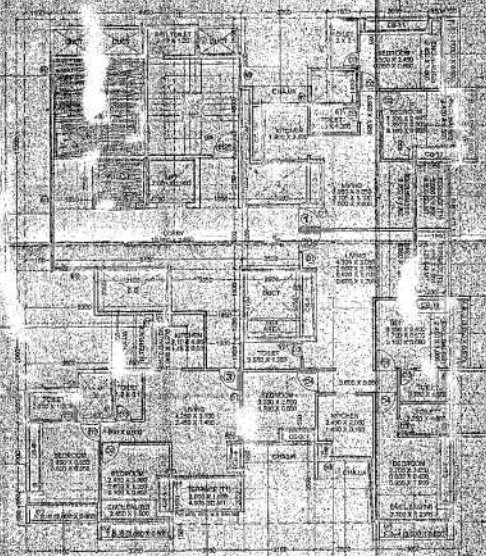

13TH FLOOR PLAN
SCALE 1/8" = 1'-0"
NORTH

STAMP OF APPROVAL FROM

2. 8. 17. 12. NMF/C/15
महाराष्ट्र शासन, नवी मुंबई शहर
वास्तु विभाग - 755, 80, 85
महाराष्ट्र शासन, नवी मुंबई शहर
वास्तु विभाग - 755, 80, 85
महाराष्ट्र शासन, नवी मुंबई शहर
वास्तु विभाग - 755, 80, 85

NAME ADDRESS & SIGN OF
M/s. V. M. CONSTRUCTION
E-564, PWC Market, Sector-34
Vashi, New Mumbai-400705

Project Architect
V. M. Construction
V. M. Construction
V. M. Construction

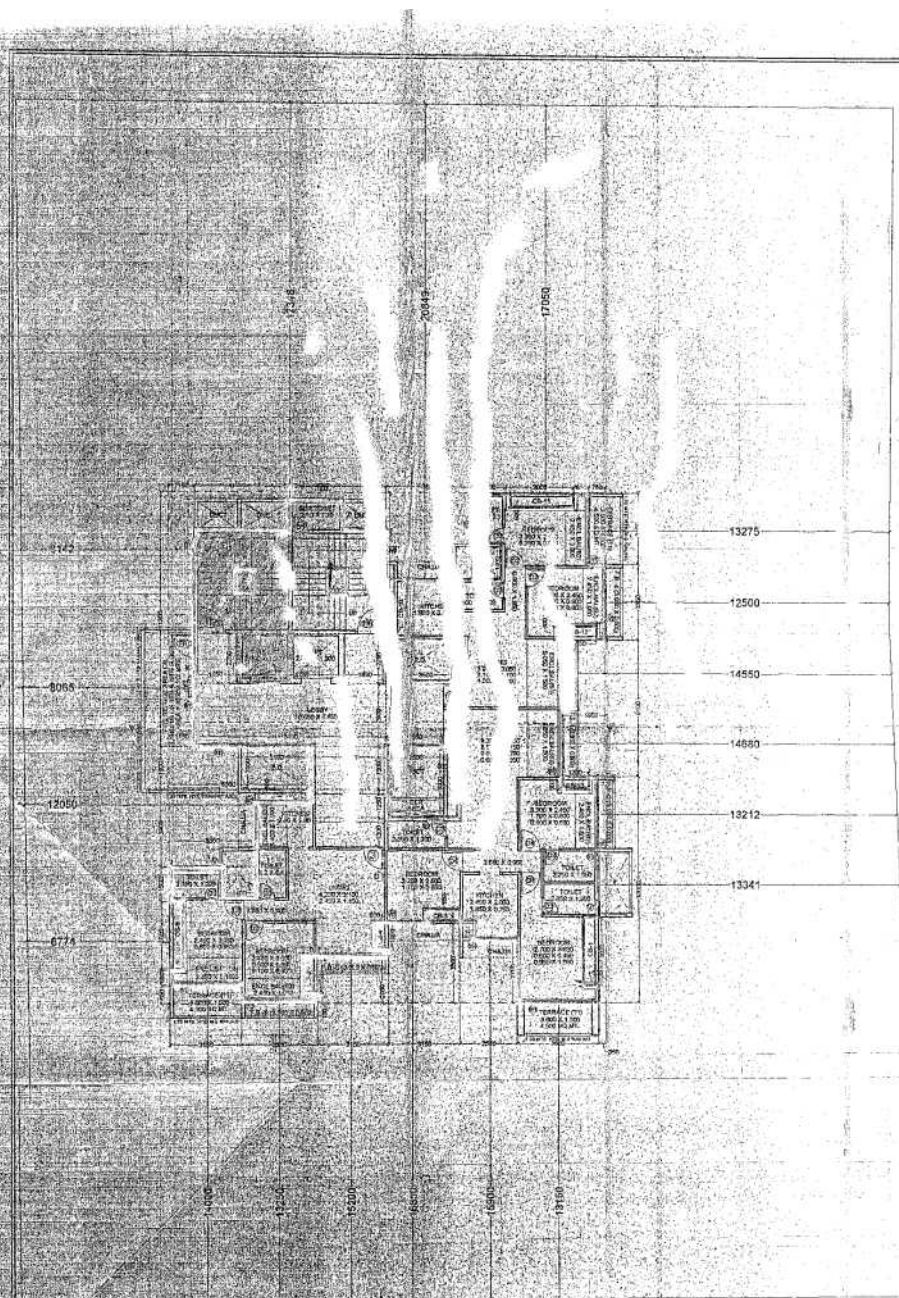

8TH & 10TH FLOOR PLAN
SCALE = 1:100 NORTH

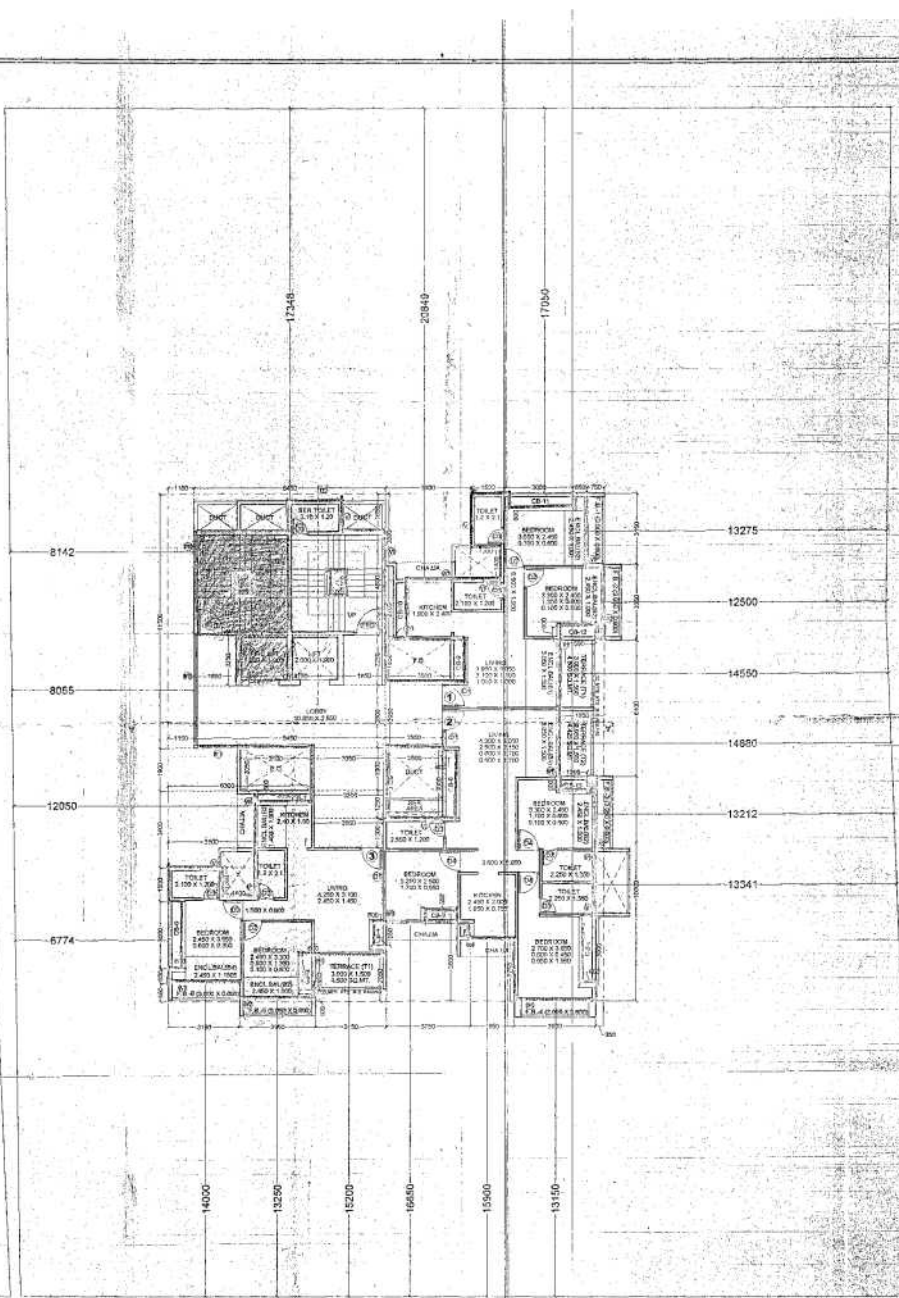

9TH & 11TH FLOOR PLAN
SCALE = 1:100 NORTH

PROJECT
PROPOSED RESIDENTIAL BUILDING
ON PLOT NO. 47, SECTOR-34
VASHI, NEW MUMBAI, MAHARASHTRA
NAME ADDRESS & SIGN OF ARCHITECT

Project Architect
V. M. Construction
V. M. Construction
V. M. Construction