

PROFESSIONAL SEAL OF ARCHITECT
 DR. SNEHA S. KHARDE
 REG. NO. 22505/R/2017
 REGISTERED ARCHITECT
 REGISTERED ARCHITECT
 10/11/2017

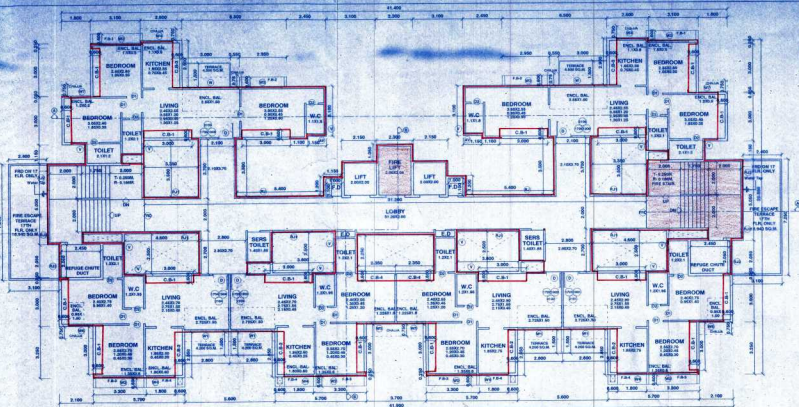

TYPICAL FLOOR PLAN
 (17,19,21) SCALE=1:100

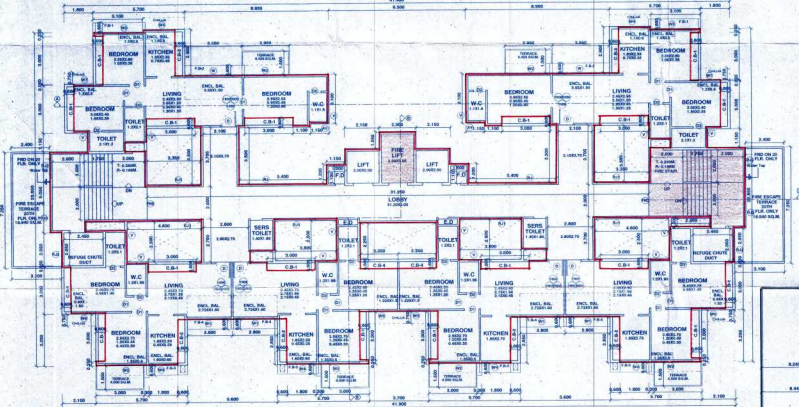

TYPICAL FLOOR PLAN
 (16,18,20) SCALE=1:100

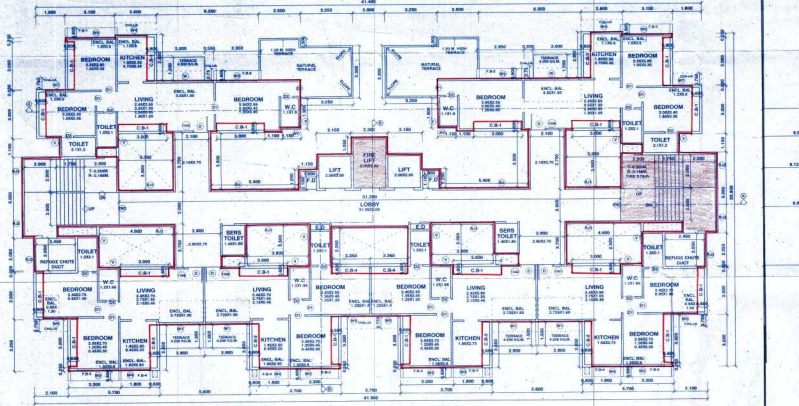

15TH FLOOR PLAN
 SCALE=1:100

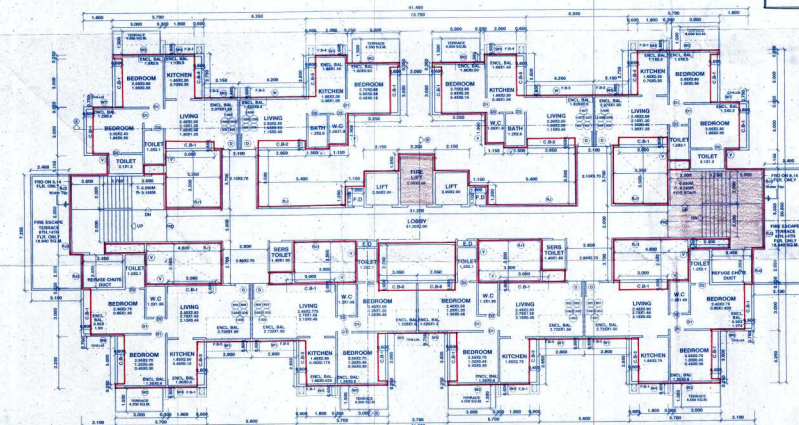

TYPICAL FLOOR PLAN
 (6,8,10,12,14) SCALE=1:100

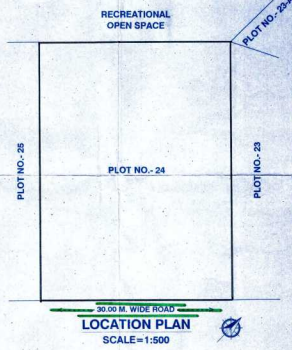

30.00 M. WIDE ROAD
 LOCATION PLAN
 SCALE=1:500

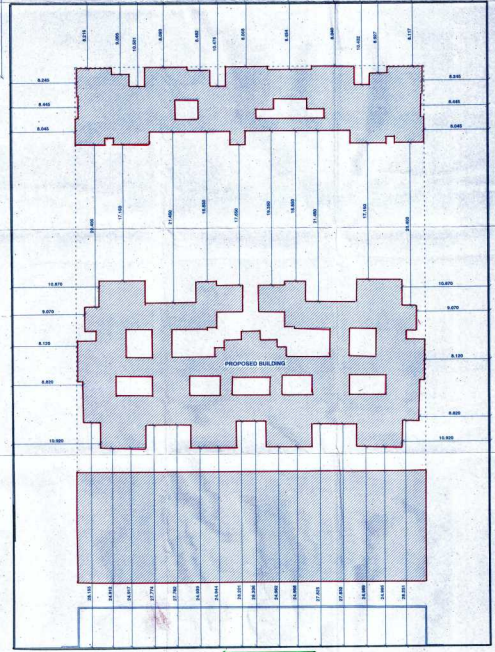

30.00 M. WIDE ROAD
 BLOCK PLAN
 SCALE = 1:200

PROJECT
 PROPOSED RESIDENTIAL CURM COMMERCIAL BUILDING ON PLOT NO.- 24, SECTOR-08, GHANSOLI, NAVI MUMBAI.

OWNERS / P.A.H.
 M/S. BHUMIKA DEVELOPERS

SHRI VIJAYKUMAR BALDEV BAJAJ

JOB NO.	SCALE	NORTH	DATE
2016/A-1459	AS SHOWN		27TH DEC 16
DRG NAME	DRAWN BY		DRG. NO.
FLOOR NO. 24	SNEHA		2016/A-1459/1

ARCHITECTS
 TRIARCH DESIGN STUDIO
 Ar. VINAY WADEKAR