

CONSTRUCTION SPECIFICATIONS

NO.	DESCRIPTION	UNIT	QTY	REMARKS
1	CEMENT CONCRETE (1:2:4)	M ³	1000	FOR FOUNDATION
2	CEMENT CONCRETE (1:1.5:3)	M ³	2000	FOR FLOORING
3	CEMENT CONCRETE (1:2:8)	M ³	1500	FOR ROOFING
4	BRICKWORK (1:4:8)	M ³	5000	FOR WALLS
5	PLASTER (1:3:6)	M ²	10000	FOR INTERIORS
6	PAINT (EMULSION)	LITRE	5000	FOR EXTERIORS
7	IRON RODS (16mm)	TON	10	FOR REINFORCEMENT
8	STEEL JOISTS (100x100)	TON	5	FOR ROOFING
9	WOODEN SHUTTLING	M ²	1000	FOR FORMWORK
10	CEMENT (42.5)	TON	200	FOR CONCRETE
11	SAND (3/4)	M ³	1000	FOR CONCRETE
12	AGGREGATE (20mm)	M ³	2000	FOR CONCRETE
13	BRICKS (190x90x90)	NO.	50000	FOR WALLS
14	PLASTER SAND	M ³	1000	FOR PLASTER
15	PAINT (EMULSION)	LITRE	5000	FOR INTERIORS
16	IRON RODS (12mm)	TON	5	FOR REINFORCEMENT
17	STEEL JOISTS (75x75)	TON	2	FOR ROOFING
18	WOODEN SHUTTLING	M ²	500	FOR FORMWORK
19	CEMENT (42.5)	TON	100	FOR CONCRETE
20	SAND (3/4)	M ³	500	FOR CONCRETE
21	AGGREGATE (20mm)	M ³	1000	FOR CONCRETE
22	BRICKS (190x90x90)	NO.	25000	FOR WALLS
23	PLASTER SAND	M ³	500	FOR PLASTER
24	PAINT (EMULSION)	LITRE	2500	FOR INTERIORS
25	IRON RODS (10mm)	TON	2	FOR REINFORCEMENT
26	STEEL JOISTS (50x50)	TON	1	FOR ROOFING
27	WOODEN SHUTTLING	M ²	250	FOR FORMWORK
28	CEMENT (42.5)	TON	50	FOR CONCRETE
29	SAND (3/4)	M ³	250	FOR CONCRETE
30	AGGREGATE (20mm)	M ³	500	FOR CONCRETE
31	BRICKS (190x90x90)	NO.	12500	FOR WALLS
32	PLASTER SAND	M ³	250	FOR PLASTER
33	PAINT (EMULSION)	LITRE	1250	FOR INTERIORS
34	IRON RODS (8mm)	TON	1	FOR REINFORCEMENT
35	STEEL JOISTS (38x38)	TON	0.5	FOR ROOFING
36	WOODEN SHUTTLING	M ²	125	FOR FORMWORK
37	CEMENT (42.5)	TON	25	FOR CONCRETE
38	SAND (3/4)	M ³	125	FOR CONCRETE
39	AGGREGATE (20mm)	M ³	250	FOR CONCRETE
40	BRICKS (190x90x90)	NO.	6250	FOR WALLS
41	PLASTER SAND	M ³	125	FOR PLASTER
42	PAINT (EMULSION)	LITRE	625	FOR INTERIORS
43	IRON RODS (6mm)	TON	0.5	FOR REINFORCEMENT
44	STEEL JOISTS (25x25)	TON	0.25	FOR ROOFING
45	WOODEN SHUTTLING	M ²	62.5	FOR FORMWORK
46	CEMENT (42.5)	TON	12.5	FOR CONCRETE
47	SAND (3/4)	M ³	62.5	FOR CONCRETE
48	AGGREGATE (20mm)	M ³	125	FOR CONCRETE
49	BRICKS (190x90x90)	NO.	3125	FOR WALLS
50	PLASTER SAND	M ³	62.5	FOR PLASTER
51	PAINT (EMULSION)	LITRE	312.5	FOR INTERIORS
52	IRON RODS (4mm)	TON	0.25	FOR REINFORCEMENT
53	STEEL JOISTS (16x16)	TON	0.125	FOR ROOFING
54	WOODEN SHUTTLING	M ²	31.25	FOR FORMWORK
55	CEMENT (42.5)	TON	6.25	FOR CONCRETE
56	SAND (3/4)	M ³	31.25	FOR CONCRETE
57	AGGREGATE (20mm)	M ³	62.5	FOR CONCRETE
58	BRICKS (190x90x90)	NO.	1562.5	FOR WALLS
59	PLASTER SAND	M ³	31.25	FOR PLASTER
60	PAINT (EMULSION)	LITRE	156.25	FOR INTERIORS
61	IRON RODS (3mm)	TON	0.125	FOR REINFORCEMENT
62	STEEL JOISTS (12x12)	TON	0.0625	FOR ROOFING
63	WOODEN SHUTTLING	M ²	15.625	FOR FORMWORK
64	CEMENT (42.5)	TON	3.125	FOR CONCRETE
65	SAND (3/4)	M ³	15.625	FOR CONCRETE
66	AGGREGATE (20mm)	M ³	31.25	FOR CONCRETE
67	BRICKS (190x90x90)	NO.	781.25	FOR WALLS
68	PLASTER SAND	M ³	15.625	FOR PLASTER
69	PAINT (EMULSION)	LITRE	78.125	FOR INTERIORS
70	IRON RODS (2mm)	TON	0.0625	FOR REINFORCEMENT
71	STEEL JOISTS (8x8)	TON	0.03125	FOR ROOFING
72	WOODEN SHUTTLING	M ²	7.8125	FOR FORMWORK
73	CEMENT (42.5)	TON	1.5625	FOR CONCRETE
74	SAND (3/4)	M ³	7.8125	FOR CONCRETE
75	AGGREGATE (20mm)	M ³	15.625	FOR CONCRETE
76	BRICKS (190x90x90)	NO.	390.625	FOR WALLS
77	PLASTER SAND	M ³	7.8125	FOR PLASTER
78	PAINT (EMULSION)	LITRE	39.0625	FOR INTERIORS
79	IRON RODS (1.5mm)	TON	0.03125	FOR REINFORCEMENT
80	STEEL JOISTS (6x6)	TON	0.015625	FOR ROOFING
81	WOODEN SHUTTLING	M ²	3.90625	FOR FORMWORK
82	CEMENT (42.5)	TON	0.78125	FOR CONCRETE
83	SAND (3/4)	M ³	3.90625	FOR CONCRETE
84	AGGREGATE (20mm)	M ³	7.8125	FOR CONCRETE
85	BRICKS (190x90x90)	NO.	195.3125	FOR WALLS
86	PLASTER SAND	M ³	3.90625	FOR PLASTER
87	PAINT (EMULSION)	LITRE	19.53125	FOR INTERIORS
88	IRON RODS (1mm)	TON	0.015625	FOR REINFORCEMENT
89	STEEL JOISTS (4x4)	TON	0.0078125	FOR ROOFING
90	WOODEN SHUTTLING	M ²	1.953125	FOR FORMWORK
91	CEMENT (42.5)	TON	0.390625	FOR CONCRETE
92	SAND (3/4)	M ³	1.953125	FOR CONCRETE
93	AGGREGATE (20mm)	M ³	3.90625	FOR CONCRETE
94	BRICKS (190x90x90)	NO.	97.65625	FOR WALLS
95	PLASTER SAND	M ³	1.953125	FOR PLASTER
96	PAINT (EMULSION)	LITRE	9.765625	FOR INTERIORS
97	IRON RODS (0.75mm)	TON	0.0078125	FOR REINFORCEMENT
98	STEEL JOISTS (3x3)	TON	0.00390625	FOR ROOFING
99	WOODEN SHUTTLING	M ²	0.9765625	FOR FORMWORK
100	CEMENT (42.5)	TON	0.1953125	FOR CONCRETE
101	SAND (3/4)	M ³	0.9765625	FOR CONCRETE
102	AGGREGATE (20mm)	M ³	1.953125	FOR CONCRETE
103	BRICKS (190x90x90)	NO.	48.828125	FOR WALLS
104	PLASTER SAND	M ³	0.9765625	FOR PLASTER
105	PAINT (EMULSION)	LITRE	4.8828125	FOR INTERIORS
106	IRON RODS (0.5mm)	TON	0.00390625	FOR REINFORCEMENT
107	STEEL JOISTS (2x2)	TON	0.001953125	FOR ROOFING
108	WOODEN SHUTTLING	M ²	0.48828125	FOR FORMWORK
109	CEMENT (42.5)	TON	0.09765625	FOR CONCRETE
110	SAND (3/4)	M ³	0.48828125	FOR CONCRETE
111	AGGREGATE (20mm)	M ³	0.9765625	FOR CONCRETE
112	BRICKS (190x90x90)	NO.	24.4140625	FOR WALLS
113	PLASTER SAND	M ³	0.48828125	FOR PLASTER
114	PAINT (EMULSION)	LITRE	2.44140625	FOR INTERIORS
115	IRON RODS (0.375mm)	TON	0.001953125	FOR REINFORCEMENT
116	STEEL JOISTS (1.5x1.5)	TON	0.0009765625	FOR ROOFING
117	WOODEN SHUTTLING	M ²	0.244140625	FOR FORMWORK
118	CEMENT (42.5)	TON	0.048828125	FOR CONCRETE
119	SAND (3/4)	M ³	0.244140625	FOR CONCRETE
120	AGGREGATE (20mm)	M ³	0.48828125	FOR CONCRETE
121	BRICKS (190x90x90)	NO.	12.20703125	FOR WALLS
122	PLASTER SAND	M ³	0.244140625	FOR PLASTER
123	PAINT (EMULSION)	LITRE	1.220703125	FOR INTERIORS
124	IRON RODS (0.25mm)	TON	0.0009765625	FOR REINFORCEMENT
125	STEEL JOISTS (1x1)	TON	0.00048828125	FOR ROOFING
126	WOODEN SHUTTLING	M ²	0.1220703125	FOR FORMWORK
127	CEMENT (42.5)	TON	0.0244140625	FOR CONCRETE
128	SAND (3/4)	M ³	0.1220703125	FOR CONCRETE
129	AGGREGATE (20mm)	M ³	0.244140625	FOR CONCRETE
130	BRICKS (190x90x90)	NO.	6.103515625	FOR WALLS
131	PLASTER SAND	M ³	0.1220703125	FOR PLASTER
132	PAINT (EMULSION)	LITRE	0.6103515625	FOR INTERIORS
133	IRON RODS (0.125mm)	TON	0.00048828125	FOR REINFORCEMENT
134	STEEL JOISTS (0.75x0.75)	TON	0.000244140625	FOR ROOFING
135	WOODEN SHUTTLING	M ²	0.06103515625	FOR FORMWORK
136	CEMENT (42.5)	TON	0.01220703125	FOR CONCRETE
137	SAND (3/4)	M ³	0.06103515625	FOR CONCRETE
138	AGGREGATE (20mm)	M ³	0.1220703125	FOR CONCRETE
139	BRICKS (190x90x90)	NO.	3.0517578125	FOR WALLS
140	PLASTER SAND	M ³	0.06103515625	FOR PLASTER
141	PAINT (EMULSION)	LITRE	0.30517578125	FOR INTERIORS
142	IRON RODS (0.0625mm)	TON	0.000244140625	FOR REINFORCEMENT
143	STEEL JOISTS (0.5x0.5)	TON	0.0001220703125	FOR ROOFING
144	WOODEN SHUTTLING	M ²	0.030517578125	FOR FORMWORK
145	CEMENT (42.5)	TON	0.006103515625	FOR CONCRETE
146	SAND (3/4)	M ³	0.030517578125	FOR CONCRETE
147	AGGREGATE (20mm)	M ³	0.06103515625	FOR CONCRETE
148	BRICKS (190x90x90)	NO.	1.52587890625	FOR WALLS
149	PLASTER SAND	M ³	0.030517578125	FOR PLASTER
150	PAINT (EMULSION)	LITRE	0.152587890625	FOR INTERIORS
151	IRON RODS (0.03125mm)	TON	0.0001220703125	FOR REINFORCEMENT
152	STEEL JOISTS (0.25x0.25)	TON	0.00006103515625	FOR ROOFING
153	WOODEN SHUTTLING	M ²	0.0152587890625	FOR FORMWORK
154	CEMENT (42.5)	TON	0.0030517578125	FOR CONCRETE
155	SAND (3/4)	M ³	0.0152587890625	FOR CONCRETE
156	AGGREGATE (20mm)	M ³	0.030517578125	FOR CONCRETE
157	BRICKS (190x90x90)	NO.	0.762939453125	FOR WALLS
158	PLASTER SAND	M ³	0.0152587890625	FOR PLASTER
159	PAINT (EMULSION)	LITRE	0.0762939453125	FOR INTERIORS
160	IRON RODS (0.015625mm)	TON	0.00006103515625	FOR REINFORCEMENT
161	STEEL JOISTS (0.125x0.125)	TON	0.000030517578125	FOR ROOFING
162	WOODEN SHUTTLING	M ²	0.00762939453125	FOR FORMWORK
163	CEMENT (42.5)	TON	0.00152587890625	FOR CONCRETE
164	SAND (3/4)	M ³	0.00762939453125	FOR CONCRETE
165	AGGREGATE (20mm)	M ³	0.0152587890625	FOR CONCRETE
166	BRICKS (190x90x90)	NO.	0.3814697265625	FOR WALLS
167	PLASTER SAND	M ³	0.00762939453125	FOR PLASTER
168	PAINT (EMULSION)	LITRE	0.03814697265625	FOR INTERIORS
169	IRON RODS (0.0078125mm)	TON	0.000030517578125	FOR REINFORCEMENT
170	STEEL JOISTS (0.0625x0.0625)	TON	0.0000152587890625	FOR ROOFING
171	WOODEN SHUTTLING	M ²	0.003814697265625	FOR FORMWORK
172	CEMENT (42.5)	TON	0.000762939453125	FOR CONCRETE
173	SAND (3/4)	M ³	0.003814697265625	FOR CONCRETE
174	AGGREGATE (20mm)	M ³	0.00762939453125	FOR CONCRETE
175	BRICKS (190x90x90)	NO.	0.19073486328125	FOR WALLS
176	PLASTER SAND	M ³	0.003814697265625	FOR PLASTER
177	PAINT (EMULSION)	LITRE	0.019073486328125	FOR INTERIORS
178	IRON RODS (0.00390625mm)	TON	0.0000152587890625	FOR REINFORCEMENT
179	STEEL JOISTS (0.03125x0.03125)	TON	0.00000762939453125	FOR ROOFING
180	WOODEN SHUTTLING	M ²	0.0019073486328125	FOR FORMWORK
181	CEMENT (42.5)	TON	0.0003814697265625	FOR CONCRETE
182	SAND (3/4)	M ³	0.0019073486328125	FOR CONCRETE
183	AGGREGATE (20mm)	M ³	0.003814697265625	FOR CONCRETE
184	BRICKS (190x90x90)	NO.	0.095367431640625	FOR WALLS
185	PLASTER SAND	M ³	0.0019073486328125	FOR PLASTER
186	PAINT (EMULSION)	LITRE	0.0095367431640625	FOR INTERIORS
187	IRON RODS (0.001953125mm)	TON	0.00000762939453125	FOR REINFORCEMENT
188	STEEL JOISTS (0.015625x0.015625)	TON	0.000003814697265625	FOR ROOFING
189	WOODEN SHUTTLING	M ²	0.00095367431640625	FOR FORMWORK
190	CEMENT (42.5)	TON	0.00019073486328125	FOR CONCRETE
191	SAND (3/4)	M ³	0.00095367431	

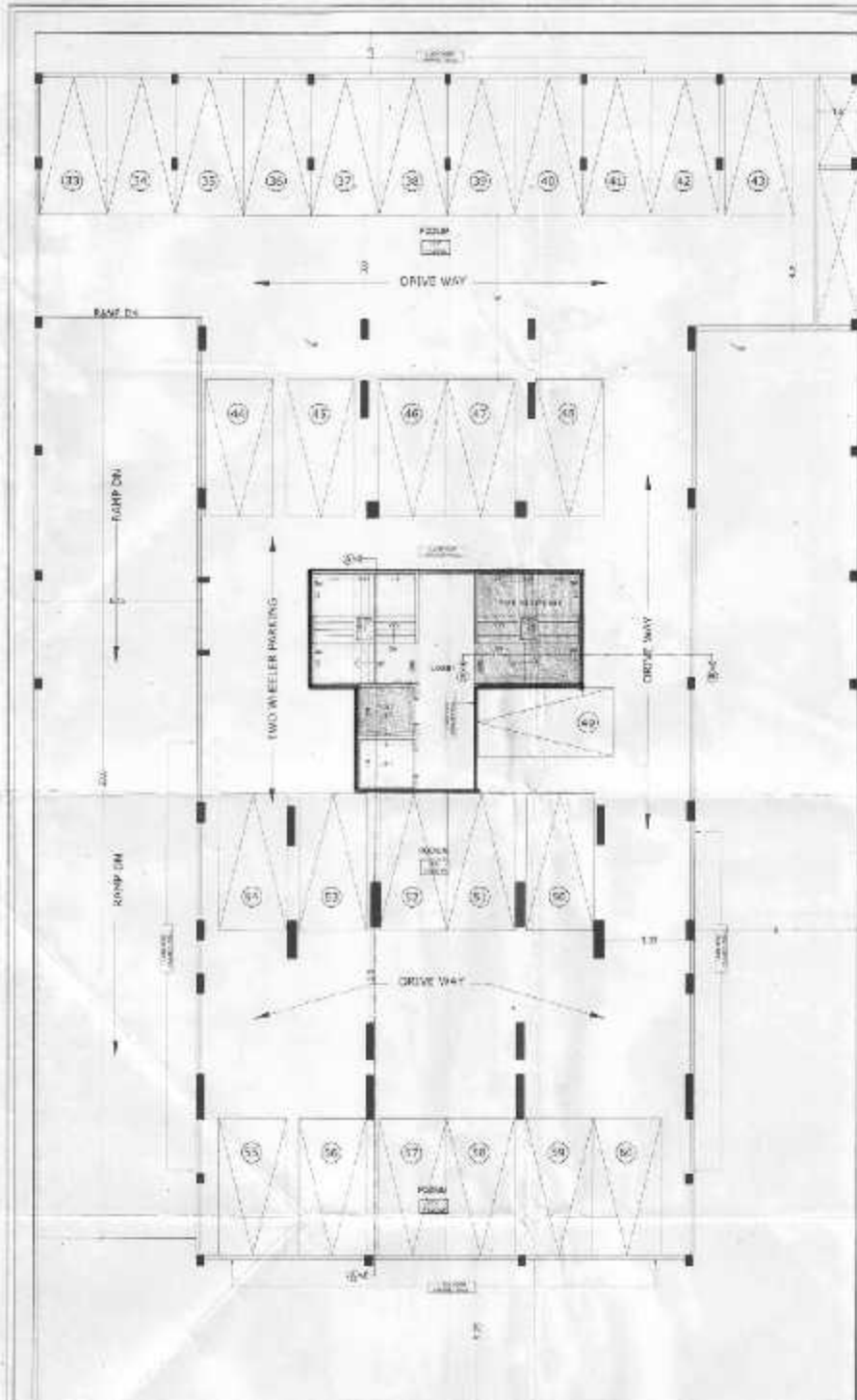

1ST FLOOR

AREA CAL OF SOCIETY OFFICE	
AREA OF BLOCK	100.00 SQ. FT.
AREA OF SOCIETY OFFICE	100.00 SQ. FT.
AREA OF SOCIETY OFFICE	100.00 SQ. FT.
AREA OF SOCIETY OFFICE	100.00 SQ. FT.



AREA DIAGRAM OF SOCIETY OFFICE

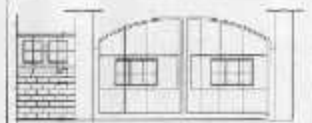

ELEVATION OF GATE

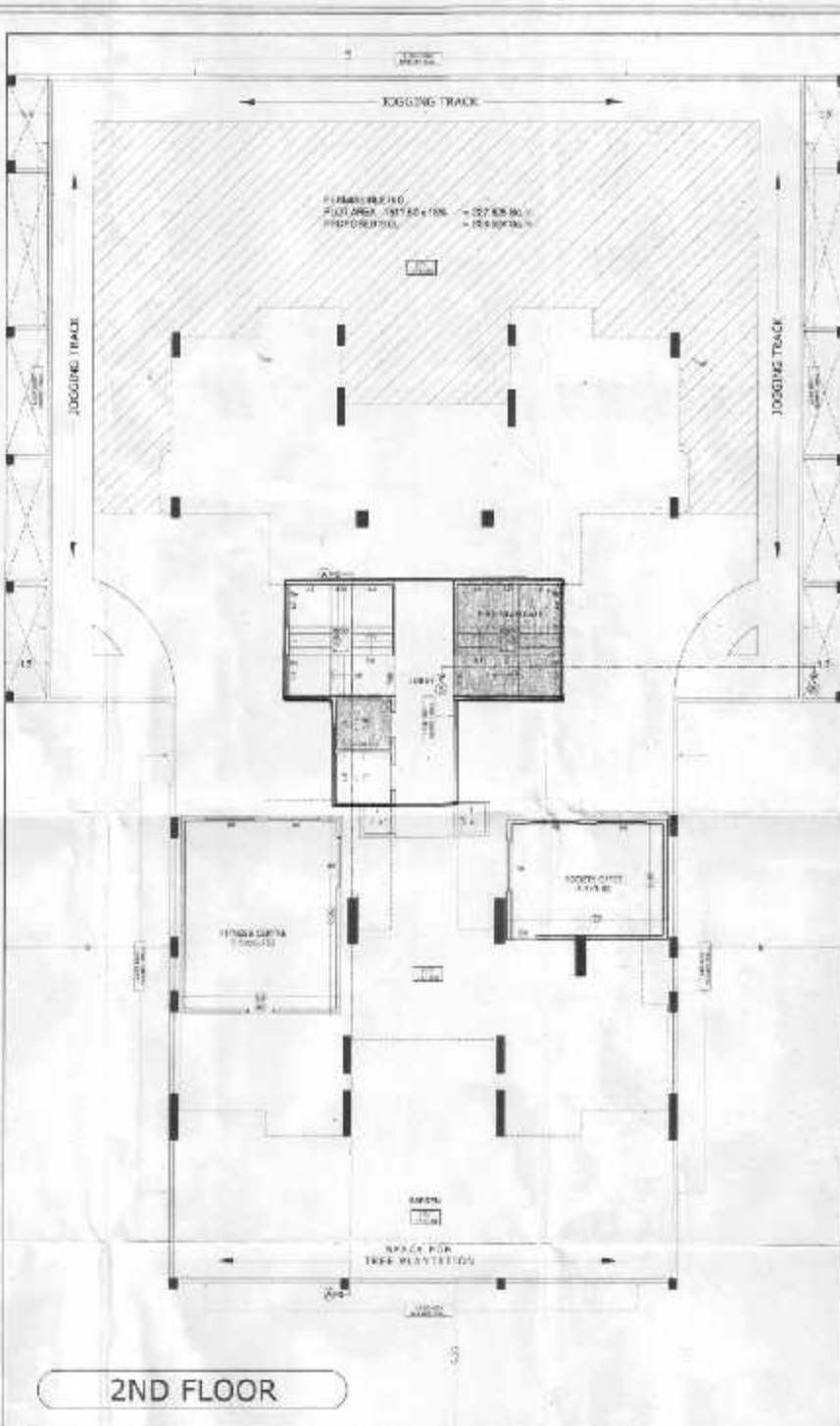

2ND FLOOR

AREA CAL OF FITNESS CENTER	
AREA OF BLOCK	100.00 SQ. FT.
AREA OF FITNESS CENTER	100.00 SQ. FT.
AREA OF FITNESS CENTER	100.00 SQ. FT.
AREA OF FITNESS CENTER	100.00 SQ. FT.

AREA DIAGRAM OF FITNESS CENTER



COMPOUND WALL

1ST FLOOR	
AREA OF F.F.	100.00 SQ. FT.
AREA OF F.F.	100.00 SQ. FT.
AREA OF F.F.	100.00 SQ. FT.
AREA OF F.F.	100.00 SQ. FT.
TOTAL	100.00 SQ. FT.

2ND FLOOR	
AREA OF F.F.	100.00 SQ. FT.
AREA OF F.F.	100.00 SQ. FT.
AREA OF F.F.	100.00 SQ. FT.
AREA OF F.F.	100.00 SQ. FT.
TOTAL	100.00 SQ. FT.

3RD FLOOR	
AREA OF F.F.	100.00 SQ. FT.
AREA OF F.F.	100.00 SQ. FT.
AREA OF F.F.	100.00 SQ. FT.
AREA OF F.F.	100.00 SQ. FT.
TOTAL	100.00 SQ. FT.

4TH FLOOR	
AREA OF F.F.	100.00 SQ. FT.
AREA OF F.F.	100.00 SQ. FT.
AREA OF F.F.	100.00 SQ. FT.
AREA OF F.F.	100.00 SQ. FT.
TOTAL	100.00 SQ. FT.

5TH FLOOR	
AREA OF F.F.	100.00 SQ. FT.
AREA OF F.F.	100.00 SQ. FT.
AREA OF F.F.	100.00 SQ. FT.
AREA OF F.F.	100.00 SQ. FT.
TOTAL	100.00 SQ. FT.

6TH FLOOR	
AREA OF F.F.	100.00 SQ. FT.
AREA OF F.F.	100.00 SQ. FT.
AREA OF F.F.	100.00 SQ. FT.
AREA OF F.F.	100.00 SQ. FT.
TOTAL	100.00 SQ. FT.

7TH FLOOR	
AREA OF F.F.	100.00 SQ. FT.
AREA OF F.F.	100.00 SQ. FT.
AREA OF F.F.	100.00 SQ. FT.
AREA OF F.F.	100.00 SQ. FT.
TOTAL	100.00 SQ. FT.

8TH FLOOR	
AREA OF F.F.	100.00 SQ. FT.
AREA OF F.F.	100.00 SQ. FT.
AREA OF F.F.	100.00 SQ. FT.
AREA OF F.F.	100.00 SQ. FT.
TOTAL	100.00 SQ. FT.

9TH FLOOR	
AREA OF F.F.	100.00 SQ. FT.
AREA OF F.F.	100.00 SQ. FT.
AREA OF F.F.	100.00 SQ. FT.
AREA OF F.F.	100.00 SQ. FT.
TOTAL	100.00 SQ. FT.

10TH FLOOR	
AREA OF F.F.	100.00 SQ. FT.
AREA OF F.F.	100.00 SQ. FT.
AREA OF F.F.	100.00 SQ. FT.
AREA OF F.F.	100.00 SQ. FT.
TOTAL	100.00 SQ. FT.

11TH FLOOR	
AREA OF F.F.	100.00 SQ. FT.
AREA OF F.F.	100.00 SQ. FT.
AREA OF F.F.	100.00 SQ. FT.
AREA OF F.F.	100.00 SQ. FT.
TOTAL	100.00 SQ. FT.

12TH FLOOR	
AREA OF F.F.	100.00 SQ. FT.
AREA OF F.F.	100.00 SQ. FT.
AREA OF F.F.	100.00 SQ. FT.
AREA OF F.F.	100.00 SQ. FT.
TOTAL	100.00 SQ. FT.

SEAL & STAMP OF APPROVAL
 20/03/2023
 ATUL PATEL ARCHITECTS

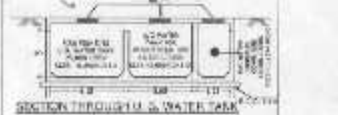

PROJECT
 DEVELOPMENT PERMISSION FOR PROPOSED
 RESIDENTIAL BUILDING ON
 PLOT NO. 2, SECTOR - 35, SURGAJI NAGAR

For TRICITY REALTY LLP
 M/S. TRICITY REALTY LLP
 ARCHITECTS

By: ATUL PATEL ARCHITECTS
 FOR: ATUL PATEL ARCHITECTS

ATUL PATEL ARCHITECTS
 SCALE 1-100 DRAWING NO. 2/9

SEAL & STAMP OF APPROVAL

2021/01/10/11/12/13/14/15/16/17/18/19/20/21/22/23/24/25/26/27/28/29/30/31/32/33/34/35/36/37/38/39/40/41/42/43/44/45/46/47/48/49/50/51/52/53/54/55/56/57/58/59/60/61/62/63/64/65/66/67/68/69/70/71/72/73/74/75/76/77/78/79/80/81/82/83/84/85/86/87/88/89/90/91/92/93/94/95/96/97/98/99/100/101/102/103/104/105/106/107/108/109/110/111/112/113/114/115/116/117/118/119/120/121/122/123/124/125/126/127/128/129/130/131/132/133/134/135/136/137/138/139/140/141/142/143/144/145/146/147/148/149/150/151/152/153/154/155/156/157/158/159/160/161/162/163/164/165/166/167/168/169/170/171/172/173/174/175/176/177/178/179/180/181/182/183/184/185/186/187/188/189/190/191/192/193/194/195/196/197/198/199/200/201/202/203/204/205/206/207/208/209/210/211/212/213/214/215/216/217/218/219/220/221/222/223/224/225/226/227/228/229/230/231/232/233/234/235/236/237/238/239/240/241/242/243/244/245/246/247/248/249/250/251/252/253/254/255/256/257/258/259/260/261/262/263/264/265/266/267/268/269/270/271/272/273/274/275/276/277/278/279/280/281/282/283/284/285/286/287/288/289/290/291/292/293/294/295/296/297/298/299/300/301/302/303/304/305/306/307/308/309/310/311/312/313/314/315/316/317/318/319/320/321/322/323/324/325/326/327/328/329/330/331/332/333/334/335/336/337/338/339/340/341/342/343/344/345/346/347/348/349/350/351/352/353/354/355/356/357/358/359/360/361/362/363/364/365/366/367/368/369/370/371/372/373/374/375/376/377/378/379/380/381/382/383/384/385/386/387/388/389/390/391/392/393/394/395/396/397/398/399/400/401/402/403/404/405/406/407/408/409/410/411/412/413/414/415/416/417/418/419/420/421/422/423/424/425/426/427/428/429/430/431/432/433/434/435/436/437/438/439/440/441/442/443/444/445/446/447/448/449/450/451/452/453/454/455/456/457/458/459/460/461/462/463/464/465/466/467/468/469/470/471/472/473/474/475/476/477/478/479/480/481/482/483/484/485/486/487/488/489/490/491/492/493/494/495/496/497/498/499/500/501/502/503/504/505/506/507/508/509/510/511/512/513/514/515/516/517/518/519/520/521/522/523/524/525/526/527/528/529/530/531/532/533/534/535/536/537/538/539/540/541/542/543/544/545/546/547/548/549/550/551/552/553/554/555/556/557/558/559/560/561/562/563/564/565/566/567/568/569/570/571/572/573/574/575/576/577/578/579/580/581/582/583/584/585/586/587/588/589/590/591/592/593/594/595/596/597/598/599/600/601/602/603/604/605/606/607/608/609/610/611/612/613/614/615/616/617/618/619/620/621/622/623/624/625/626/627/628/629/630/631/632/633/634/635/636/637/638/639/640/641/642/643/644/645/646/647/648/649/650/651/652/653/654/655/656/657/658/659/660/661/662/663/664/665/666/667/668/669/670/671/672/673/674/675/676/677/678/679/680/681/682/683/684/685/686/687/688/689/690/691/692/693/694/695/696/697/698/699/700/701/702/703/704/705/706/707/708/709/710/711/712/713/714/715/716/717/718/719/720/721/722/723/724/725/726/727/728/729/730/731/732/733/734/735/736/737/738/739/740/741/742/743/744/745/746/747/748/749/750/751/752/753/754/755/756/757/758/759/760/761/762/763/764/765/766/767/768/769/770/771/772/773/774/775/776/777/778/779/780/781/782/783/784/785/786/787/788/789/790/791/792/793/794/795/796/797/798/799/800/801/802/803/804/805/806/807/808/809/810/811/812/813/814/815/816/817/818/819/820/821/822/823/824/825/826/827/828/829/830/831/832/833/834/835/836/837/838/839/840/841/842/843/844/845/846/847/848/849/850/851/852/853/854/855/856/857/858/859/860/861/862/863/864/865/866/867/868/869/870/871/872/873/874/875/876/877/878/879/880/881/882/883/884/885/886/887/888/889/890/891/892/893/894/895/896/897/898/899/900/901/902/903/904/905/906/907/908/909/910/911/912/913/914/915/916/917/918/919/920/921/922/923/924/925/926/927/928/929/930/931/932/933/934/935/936/937/938/939/940/941/942/943/944/945/946/947/948/949/950/951/952/953/954/955/956/957/958/959/960/961/962/963/964/965/966/967/968/969/970/971/972/973/974/975/976/977/978/979/980/981/982/983/984/985/986/987/988/989/990/991/992/993/994/995/996/997/998/999/1000

ATUL PATEL ARCHITECTS

4TH, 7TH & 10TH FLOOR

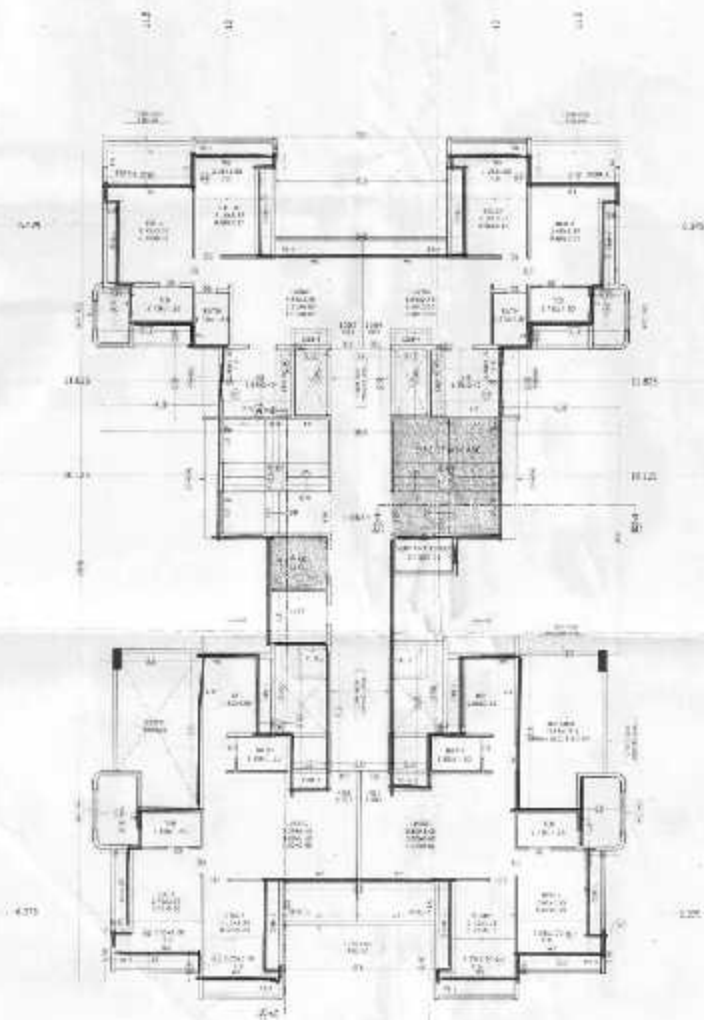

4TH & 10TH FLOOR

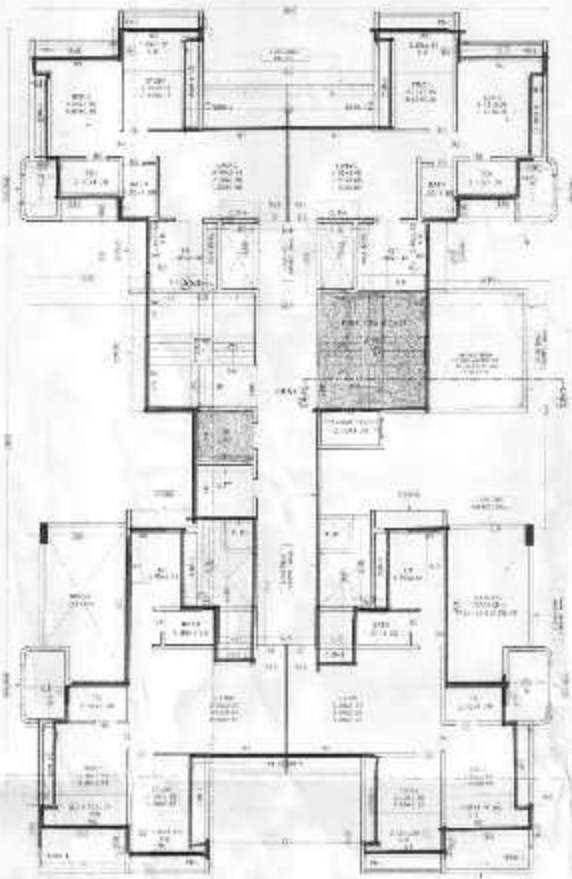

7TH FLOOR

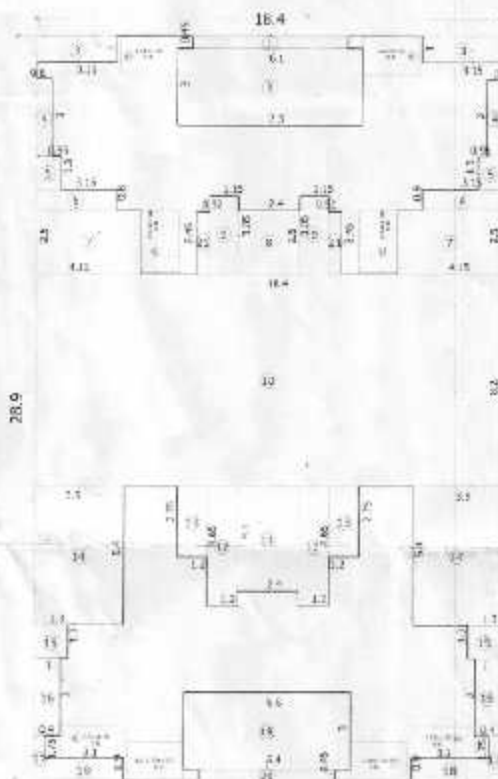

AREA DIAGRAM OF 4TH, 7TH & 10TH FLOOR

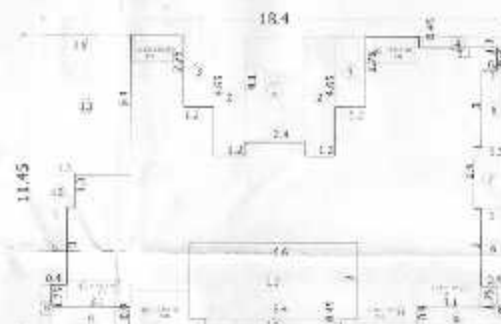

3RD FLOOR AREA DIAGRAM

AREA OF BLOCK		BALCONY DECKS	
1. 400 x 1000 (1000)	400000	1. 200 x 100	20000
2. 300 x 1000 (1000)	300000	2. 150 x 100	15000
3. 200 x 1000 (1000)	200000	3. 100 x 100	10000
4. 100 x 1000 (1000)	100000	4. 50 x 100	5000
5. 50 x 1000 (1000)	50000	5. 25 x 100	2500
6. 25 x 1000 (1000)	25000	6. 12.5 x 100	1250
7. 12.5 x 1000 (1000)	12500	7. 6.25 x 100	625
8. 6.25 x 1000 (1000)	6250	8. 3.125 x 100	312.5
9. 3.125 x 1000 (1000)	3125	9. 1.5625 x 100	156.25
10. 1.5625 x 1000 (1000)	1562.5	10. 0.78125 x 100	78.125
11. 0.78125 x 1000 (1000)	781.25	11. 0.390625 x 100	39.0625
12. 0.390625 x 1000 (1000)	390.625	12. 0.1953125 x 100	19.53125
13. 0.1953125 x 1000 (1000)	195.3125	13. 0.09765625 x 100	9.765625
14. 0.09765625 x 1000 (1000)	97.65625	14. 0.048828125 x 100	4.8828125
15. 0.048828125 x 1000 (1000)	48.828125	15. 0.0244140625 x 100	2.44140625
16. 0.0244140625 x 1000 (1000)	24.4140625	16. 0.01220703125 x 100	1.220703125
17. 0.01220703125 x 1000 (1000)	12.20703125	17. 0.006103515625 x 100	0.6103515625
18. 0.006103515625 x 1000 (1000)	6.103515625	18. 0.0030517578125 x 100	0.30517578125
19. 0.0030517578125 x 1000 (1000)	3.0517578125	19. 0.00152587890625 x 100	0.152587890625
20. 0.00152587890625 x 1000 (1000)	1.52587890625	20. 0.000762939453125 x 100	0.0762939453125
21. 0.000762939453125 x 1000 (1000)	0.762939453125	21. 0.0003814697265625 x 100	0.03814697265625
22. 0.0003814697265625 x 1000 (1000)	0.3814697265625	22. 0.00019073486328125 x 100	0.019073486328125
23. 0.00019073486328125 x 1000 (1000)	0.19073486328125	23. 0.000095367431640625 x 100	0.0095367431640625
24. 0.000095367431640625 x 1000 (1000)	0.095367431640625	24. 0.0000476837158203125 x 100	0.00476837158203125
25. 0.0000476837158203125 x 1000 (1000)	0.0476837158203125	25. 0.00002384185791015625 x 100	0.002384185791015625
26. 0.00002384185791015625 x 1000 (1000)	0.02384185791015625	26. 0.000011920928955078125 x 100	0.0011920928955078125
27. 0.000011920928955078125 x 1000 (1000)	0.011920928955078125	27. 0.0000059604644775390625 x 100	0.00059604644775390625
28. 0.0000059604644775390625 x 1000 (1000)	0.0059604644775390625	28. 0.00000298023223876953125 x 100	0.000298023223876953125
29. 0.00000298023223876953125 x 1000 (1000)	0.00298023223876953125	29. 0.000001490116119384765625 x 100	0.0001490116119384765625
30. 0.000001490116119384765625 x 1000 (1000)	0.001490116119384765625	30. 0.0000007450580596923828125 x 100	0.00007450580596923828125
31. 0.0000007450580596923828125 x 1000 (1000)	0.0007450580596923828125	31. 0.00000037252902984619140625 x 100	0.000037252902984619140625
32. 0.00000037252902984619140625 x 1000 (1000)	0.00037252902984619140625	32. 0.000000186264514923095703125 x 100	0.0000186264514923095703125
33. 0.000000186264514923095703125 x 1000 (1000)	0.000186264514923095703125	33. 0.0000000931322574615478515625 x 100	0.00000931322574615478515625
34. 0.0000000931322574615478515625 x 1000 (1000)	0.0000931322574615478515625	34. 0.00000004656612873077392578125 x 100	0.000004656612873077392578125
35. 0.00000004656612873077392578125 x 1000 (1000)	0.00004656612873077392578125	35. 0.000000023283064365386962890625 x 100	0.0000023283064365386962890625
36. 0.000000023283064365386962890625 x 1000 (1000)	0.000023283064365386962890625	36. 0.0000000116415321826934814453125 x 100	0.00000116415321826934814453125
37. 0.0000000116415321826934814453125 x 1000 (1000)	0.0000116415321826934814453125	37. 0.00000000582076609134674072265625 x 100	0.000000582076609134674072265625
38. 0.00000000582076609134674072265625 x 1000 (1000)	0.00000582076609134674072265625	38. 0.000000002910383045673370361328125 x 100	0.0000002910383045673370361328125
39. 0.000000002910383045673370361328125 x 1000 (1000)	0.000002910383045673370361328125	39. 0.0000000014551915228366851806640625 x 100	0.00000014551915228366851806640625
40. 0.0000000014551915228366851806640625 x 1000 (1000)	0.0000014551915228366851806640625	40. 0.00000000072759576141834270033203125 x 100	0.000000072759576141834270033203125
41. 0.00000000072759576141834270033203125 x 1000 (1000)	0.00000072759576141834270033203125	41. 0.000000000363797880709171350166015625 x 100	0.0000000363797880709171350166015625
42. 0.000000000363797880709171350166015625 x 1000 (1000)	0.000000363797880709171350166015625	42. 0.0000000001818989403545856750780078125 x 100	0.00000001818989403545856750780078125
43. 0.0000000001818989403545856750780078125 x 1000 (1000)	0.0000001818989403545856750780078125	43. 0.000000000090949470177292837539015625 x 100	0.0000000090949470177292837539015625
44. 0.000000000090949470177292837539015625 x 1000 (1000)	0.000000090949470177292837539015625	44. 0.00000000004547473508864187695078125 x 100	0.000000004547473508864187695078125
45. 0.00000000004547473508864187695078125 x 1000 (1000)	0.00000004547473508864187695078125	45. 0.00000000002273736754432093847695078125 x 100	0.000000002273736754432093847695078125
46. 0.00000000002273736754432093847695078125 x 1000 (1000)	0.00000002273736754432093847695078125	46. 0.00000000001136868377216046923847695078125 x 100	0.000000001136868377216046923847695078125
47. 0.00000000001136868377216046923847695078125 x 1000 (1000)	0.00000001136868377216046923847695078125	47. 0.00000000000568434188608023462093847695078125 x 100	0.000000000568434188608023462093847695078125
48. 0.00000000000568434188608023462093847695078125 x 1000 (1000)	0.0000000568434188608023462093847695078125	48. 0.00000000000284217094304011731046923847695078125 x 100	0.000000000284217094304011731046923847695078125
49. 0.00000000000284217094304011731046923847695078125 x 1000 (1000)	0.0000000284217094304011731046923847695078125	49. 0.000000000001421085471520058655078125 x 100	0.0000000001421085471520058655078125
50. 0.000000000001421085471520058655078125 x 1000 (1000)	0.00000001421085471520058655078125	50. 0.000000000000710542735760029277539015625 x 100	0.0000000000710542735760029277539015625
51. 0.000000000000710542735760029277539015625 x 1000 (1000)	0.00000000710542735760029277539015625	51. 0.0000000000003552713678800146387695078125 x 100	0.00000000003552713678800146387695078125
52. 0.0000000000003552713678800146387695078125 x 1000 (1000)	0.000000003552713678800146387695078125	52. 0.0000000000001776356839400073193847695078125 x 100	0.00000000001776356839400073193847695078125
53. 0.0000000000001776356839400073193847695078125 x 1000 (1000)	0.000000001776356839400073193847695078125	53. 0.0000000000000888178419700036596923847695078125 x 100	0.00000000000888178419700036596923847695078125
54. 0.0000000000000888178419700036596			

14TH FLOOR

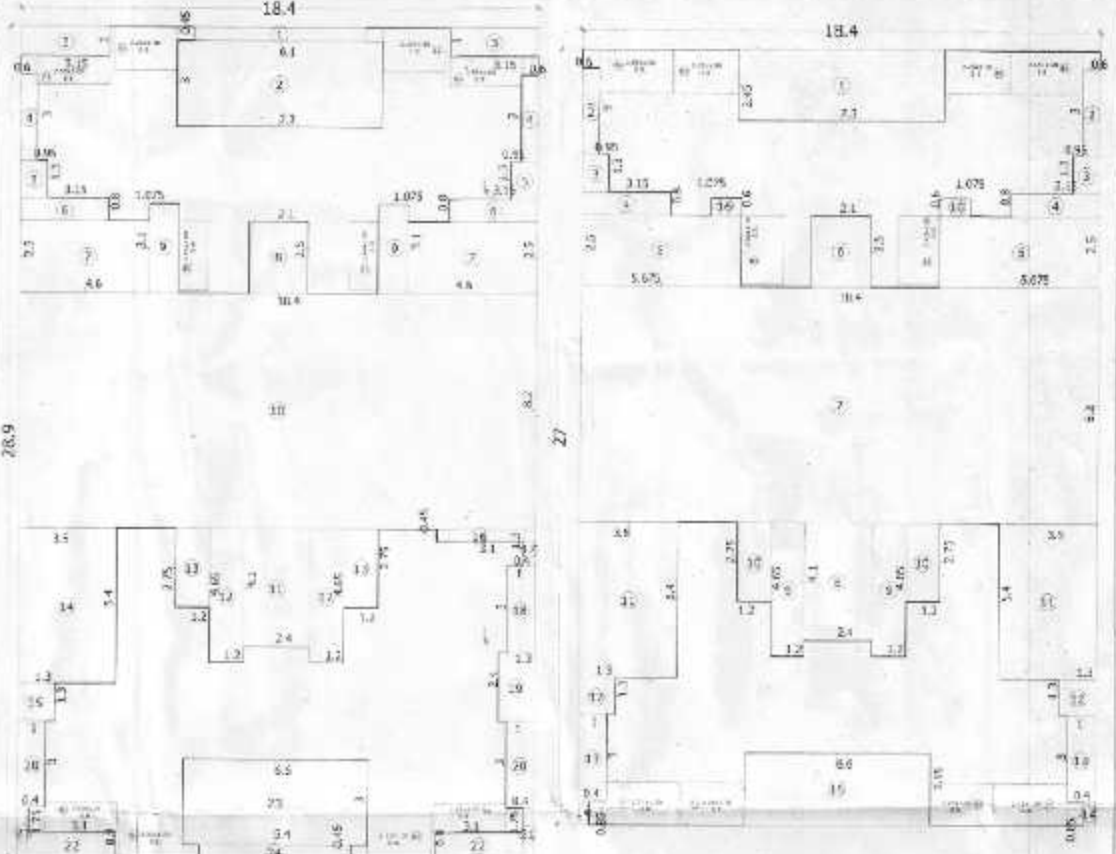

AREA DIAGRAM OF 12TH FLOOR

12TH FLOOR AREA CALCULATION

AREA OF BLOCK		BALCONY DEDUCTIONS	
NO.	DESCRIPTION	AREA (SQ. FT.)	AREA (SQ. FT.)
1	1.000 x 0.400	0.400	0.400
2	1.000 x 0.400	0.400	0.400
3	1.000 x 0.400	0.400	0.400
4	1.000 x 0.400	0.400	0.400
5	1.000 x 0.400	0.400	0.400
6	1.000 x 0.400	0.400	0.400
7	1.000 x 0.400	0.400	0.400
8	1.000 x 0.400	0.400	0.400
9	1.000 x 0.400	0.400	0.400
10	1.000 x 0.400	0.400	0.400
11	1.000 x 0.400	0.400	0.400
12	1.000 x 0.400	0.400	0.400
13	1.000 x 0.400	0.400	0.400
14	1.000 x 0.400	0.400	0.400
15	1.000 x 0.400	0.400	0.400
16	1.000 x 0.400	0.400	0.400
17	1.000 x 0.400	0.400	0.400
18	1.000 x 0.400	0.400	0.400
19	1.000 x 0.400	0.400	0.400
20	1.000 x 0.400	0.400	0.400
21	1.000 x 0.400	0.400	0.400
22	1.000 x 0.400	0.400	0.400
23	1.000 x 0.400	0.400	0.400
24	1.000 x 0.400	0.400	0.400
TOTAL DEDUCTIONS		10.400	10.400
NET AREA		173.600	173.600
BUILT UP AREA		184.000	184.000

AREA DIAGRAM OF 13TH FLOOR

13TH FLOOR AREA CALCULATION

AREA OF BLOCK		BALCONY DEDUCTIONS	
NO.	DESCRIPTION	AREA (SQ. FT.)	AREA (SQ. FT.)
1	1.000 x 0.400	0.400	0.400
2	1.000 x 0.400	0.400	0.400
3	1.000 x 0.400	0.400	0.400
4	1.000 x 0.400	0.400	0.400
5	1.000 x 0.400	0.400	0.400
6	1.000 x 0.400	0.400	0.400
7	1.000 x 0.400	0.400	0.400
8	1.000 x 0.400	0.400	0.400
9	1.000 x 0.400	0.400	0.400
10	1.000 x 0.400	0.400	0.400
11	1.000 x 0.400	0.400	0.400
12	1.000 x 0.400	0.400	0.400
13	1.000 x 0.400	0.400	0.400
14	1.000 x 0.400	0.400	0.400
15	1.000 x 0.400	0.400	0.400
16	1.000 x 0.400	0.400	0.400
17	1.000 x 0.400	0.400	0.400
18	1.000 x 0.400	0.400	0.400
19	1.000 x 0.400	0.400	0.400
20	1.000 x 0.400	0.400	0.400
21	1.000 x 0.400	0.400	0.400
22	1.000 x 0.400	0.400	0.400
23	1.000 x 0.400	0.400	0.400
24	1.000 x 0.400	0.400	0.400
TOTAL DEDUCTIONS		10.400	10.400
NET AREA		173.600	173.600
BUILT UP AREA		184.000	184.000

SEAL & STAMP OF APPROVAL

ATUL PATEL ARCHITECTS

14TH FLOOR

PROJECT

DEVELOPMENT PERMISSION FOR PROPOSED

RECREATIONAL BUILDING ON

PLT. NO. 1, SECTOR - 18, NEERU, AMBAPURAM

For TRICITY REALTY LLP

Authorized Signatory / Project Partner

M/S. TRICITY REALTY LLP

APRIL 11 2023

For ATUL PATEL ARCHITECTS

APR 11 2023

FOR

ATUL PATEL ARCHITECTS

8/9

