

APPROVAL STAMP OF CIDCO

APPROVAL STAMP OF THE COMPETENT AUTHORITY

9084 005 31258

DATE: 15/05/2024

PROJECT: [Illegible]

DESIGNER: [Illegible]

SCALE: 1:100

AREA STATEMENT

1.	LAND	1000.00
2.	CONCRETE	1000.00
3.	PAVING	1000.00
4.	ROOFING	1000.00
5.	MECHANICAL	1000.00
6.	ELECTRICAL	1000.00
7.	PLUMBING	1000.00
8.	GLAZING	1000.00
9.	LANDSCAPE	1000.00
10.	UTILITIES	1000.00
11.	MECHANICAL	1000.00
12.	ELECTRICAL	1000.00
13.	PLUMBING	1000.00
14.	GLAZING	1000.00
15.	LANDSCAPE	1000.00
16.	UTILITIES	1000.00
17.	MECHANICAL	1000.00
18.	ELECTRICAL	1000.00
19.	PLUMBING	1000.00
20.	GLAZING	1000.00
21.	LANDSCAPE	1000.00
22.	UTILITIES	1000.00
23.	MECHANICAL	1000.00
24.	ELECTRICAL	1000.00
25.	PLUMBING	1000.00
26.	GLAZING	1000.00
27.	LANDSCAPE	1000.00
28.	UTILITIES	1000.00
29.	MECHANICAL	1000.00
30.	ELECTRICAL	1000.00
31.	PLUMBING	1000.00
32.	GLAZING	1000.00
33.	LANDSCAPE	1000.00
34.	UTILITIES	1000.00
35.	MECHANICAL	1000.00
36.	ELECTRICAL	1000.00
37.	PLUMBING	1000.00
38.	GLAZING	1000.00
39.	LANDSCAPE	1000.00
40.	UTILITIES	1000.00
41.	MECHANICAL	1000.00
42.	ELECTRICAL	1000.00
43.	PLUMBING	1000.00
44.	GLAZING	1000.00
45.	LANDSCAPE	1000.00
46.	UTILITIES	1000.00
47.	MECHANICAL	1000.00
48.	ELECTRICAL	1000.00
49.	PLUMBING	1000.00
50.	GLAZING	1000.00
51.	LANDSCAPE	1000.00
52.	UTILITIES	1000.00
53.	MECHANICAL	1000.00
54.	ELECTRICAL	1000.00
55.	PLUMBING	1000.00
56.	GLAZING	1000.00
57.	LANDSCAPE	1000.00
58.	UTILITIES	1000.00
59.	MECHANICAL	1000.00
60.	ELECTRICAL	1000.00
61.	PLUMBING	1000.00
62.	GLAZING	1000.00
63.	LANDSCAPE	1000.00
64.	UTILITIES	1000.00
65.	MECHANICAL	1000.00
66.	ELECTRICAL	1000.00
67.	PLUMBING	1000.00
68.	GLAZING	1000.00
69.	LANDSCAPE	1000.00
70.	UTILITIES	1000.00
71.	MECHANICAL	1000.00
72.	ELECTRICAL	1000.00
73.	PLUMBING	1000.00
74.	GLAZING	1000.00
75.	LANDSCAPE	1000.00
76.	UTILITIES	1000.00
77.	MECHANICAL	1000.00
78.	ELECTRICAL	1000.00
79.	PLUMBING	1000.00
80.	GLAZING	1000.00
81.	LANDSCAPE	1000.00
82.	UTILITIES	1000.00
83.	MECHANICAL	1000.00
84.	ELECTRICAL	1000.00
85.	PLUMBING	1000.00
86.	GLAZING	1000.00
87.	LANDSCAPE	1000.00
88.	UTILITIES	1000.00
89.	MECHANICAL	1000.00
90.	ELECTRICAL	1000.00
91.	PLUMBING	1000.00
92.	GLAZING	1000.00
93.	LANDSCAPE	1000.00
94.	UTILITIES	1000.00
95.	MECHANICAL	1000.00
96.	ELECTRICAL	1000.00
97.	PLUMBING	1000.00
98.	GLAZING	1000.00
99.	LANDSCAPE	1000.00
100.	UTILITIES	1000.00

PROPOSED RESIDENTIAL BUILDING ON PLOT NO. 9/10, 1/12, 1/13, 1/14, 1/15, 1/16, 1/17, 1/18, 1/19, 1/20, 1/21, 1/22, 1/23, 1/24, 1/25, 1/26, 1/27, 1/28, 1/29, 1/30, 1/31, 1/32, 1/33, 1/34, 1/35, 1/36, 1/37, 1/38, 1/39, 1/40, 1/41, 1/42, 1/43, 1/44, 1/45, 1/46, 1/47, 1/48, 1/49, 1/50, 1/51, 1/52, 1/53, 1/54, 1/55, 1/56, 1/57, 1/58, 1/59, 1/60, 1/61, 1/62, 1/63, 1/64, 1/65, 1/66, 1/67, 1/68, 1/69, 1/70, 1/71, 1/72, 1/73, 1/74, 1/75, 1/76, 1/77, 1/78, 1/79, 1/80, 1/81, 1/82, 1/83, 1/84, 1/85, 1/86, 1/87, 1/88, 1/89, 1/90, 1/91, 1/92, 1/93, 1/94, 1/95, 1/96, 1/97, 1/98, 1/99, 1/100.

DESIGNER: [Illegible]

DATE: 15/05/2024

SCALE: 1:100

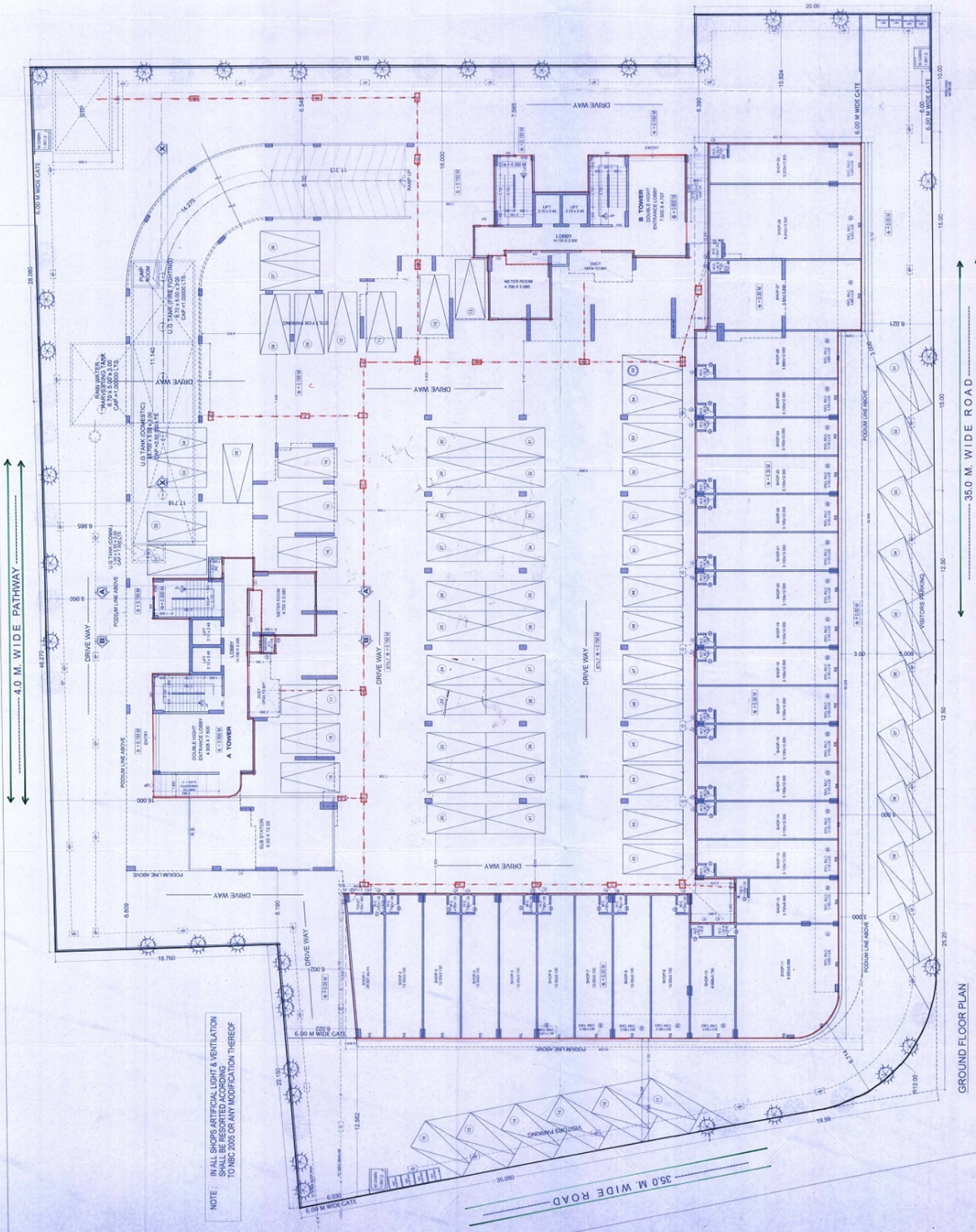

NOTE: IN ALL SHOPS ARTIFICIAL LIGHT & VENTILATION SHALL BE RESORTED ACCORDING TO NBC 2005 OR ANY MODIFICATION THEREOF

GROUND FLOOR PLAN



DESIGNO

ARCHITECTS

100, [Illegible]

[Illegible]