

AMENDED DEVELOPMENT PERMISSION GRANTED
Subject to the conditions mentioned
in this office's letter No.:
CIPCO/NAINA/PANVEL/Kolkhe/BP-11/2/CC/2016/04283
Dated: 29 AUG 2016
Associate Planner (NAINA)

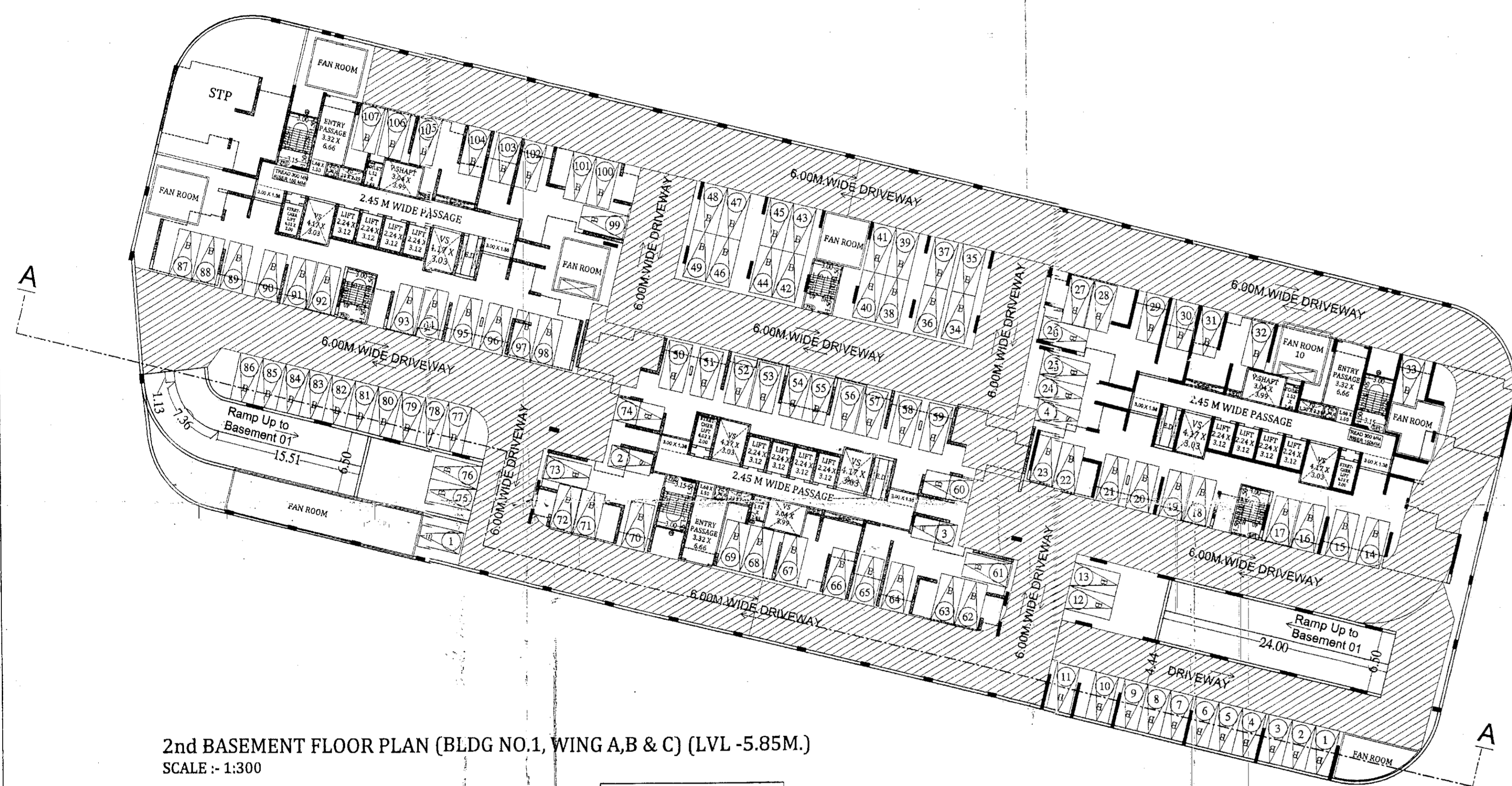

2nd BASEMENT FLOOR PLAN (BLDG NO.1, WING A,B & C) (LVL -5.85M.)
SCALE :- 1:300

2nd BASEMENT FLOOR PLAN (BLDG NO.1, WING A,B & C)	
BIG CAR	= 107
SMALL CAR	= 4
TOTAL	= 111

Legend	
BIG CAR THUS SHOWN	2.50 5.00
SMALL CAR THUS SHOWN	2.30 4.50
2 WHEELER THUS SHOWN	2.00 1.00

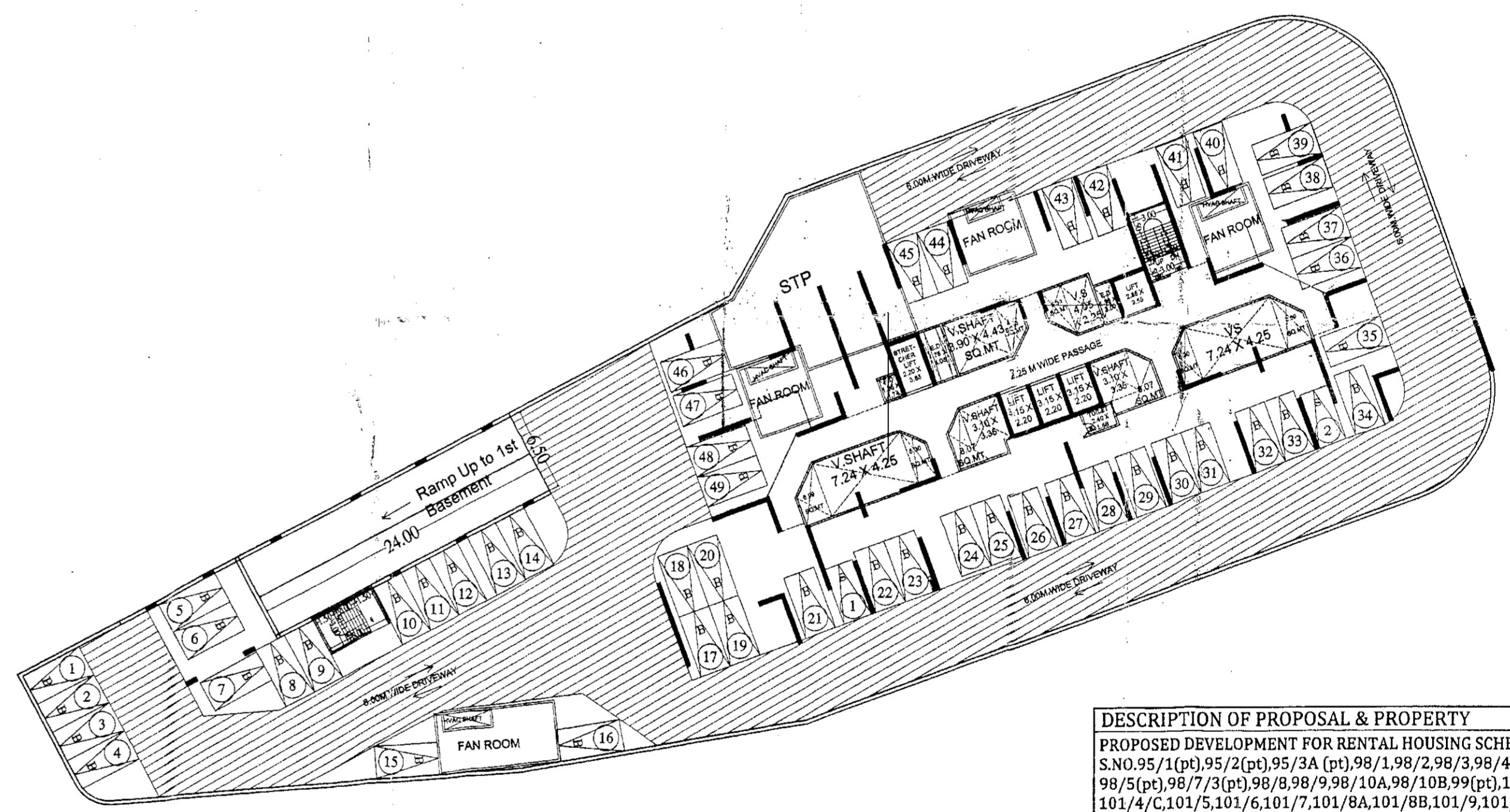

2nd BASEMENT FLOOR PLAN (BLDG NO.2) (LVL -5.85 M.)
SCALE :- 1:300.

2nd BASEMENT FLOOR PLAN (BLDG NO.2)	
BIG CAR	= 49
SMALL CAR	= 2
TOTAL	= 51

DESCRIPTION OF PROPOSAL & PROPERTY
PROPOSED DEVELOPMENT FOR RENTAL HOUSING SCHEME ON LAND BEARING S.NO.95/1(pt),95/2(pt),95/3A (pt),98/1,98/2,98/3,98/4A,98/4/B/1,98/4/B/2,98/5(pt),98/7/3(pt),98/8,98/9,98/10A,98/10B,99(pt),101/3,101/4/A,101/4/B,101/4/C,101/5,101/6,101/7,101/8A,101/8B,101/9,101/10/A,101/10/B,102,103/1,103/2(pt),103/3,103/4,110/1A(pt),110/4,110/5A,110/6A,110/10,110/11 at Village Kolkhe, Taluka - Panvel, District Raigad

JOB NO.	DRG. NO.	DRAWN BY
	03/44	
SCALE	DATE	CHECKED BY
1:300		

REVISIONS DESCRIPTION:

NAME OF THE OWNER

SHRI. ESMAIL EBRAHIM DHARIWALA
(P.O.A.H. of Shri. Azil Esmail Dhariwala & 9 others)

NAME ADDRESS AND SIGNATURE OF ARCHITECT SIGNATURE

ARCH DEVIYANI KHADILKAR
B-106, Natraj Building,
Mukund Goregaon Link Road,
Mumbai (W), Mumbai - 400 080

