

STAMP OF APPROVAL FROM CIDCO
 Approved as amended in
 subject to the condition mentioned in an
 official letter to CIDCO dated
 TPO - 24-09-2015
 15-MAR-2017
 CIDCO (S) (Circular) 1991
 Plot No. 4, Sector 11, Navapur,
 Maharashtra - 400 614

NAME, ADDRESS & SIGN OF OWNER
 M/s. BHAGWATI DEVELOPERS
 1305, Peer Road Park, Plot No. 392,
 Navapur, Maharashtra
 BHAGWATI DEVELOPERS
 Navapur, Maharashtra

AREA	STATEMENT	SO. MTS
TOILETS		15
WATER TANK		1
STAIRS		10
COMMON AREAS		1
REAR WALL	CONSTRUCTED ON 1ST FLOOR	338.14
REAR WALL	CONSTRUCTED ON 2ND FLOOR	338.14
REAR WALL	CONSTRUCTED ON 3RD FLOOR	338.14
REAR WALL	CONSTRUCTED ON 4TH FLOOR	338.14
REAR WALL	CONSTRUCTED ON 5TH FLOOR	338.14
REAR WALL	CONSTRUCTED ON 6TH FLOOR	338.14
REAR WALL	CONSTRUCTED ON 7TH FLOOR	338.14
REAR WALL	CONSTRUCTED ON 8TH FLOOR	338.14
REAR WALL	CONSTRUCTED ON 9TH FLOOR	338.14
REAR WALL	CONSTRUCTED ON 10TH FLOOR	338.14
REAR WALL	CONSTRUCTED ON 11TH FLOOR	338.14
REAR WALL	CONSTRUCTED ON 12TH FLOOR	338.14
REAR WALL	CONSTRUCTED ON 13TH FLOOR	338.14
REAR WALL	CONSTRUCTED ON 14TH FLOOR	338.14
REAR WALL	CONSTRUCTED ON 15TH FLOOR	338.14
REAR WALL	CONSTRUCTED ON 16TH FLOOR	338.14
REAR WALL	CONSTRUCTED ON 17TH FLOOR	338.14
REAR WALL	CONSTRUCTED ON 18TH FLOOR	338.14
REAR WALL	CONSTRUCTED ON 19TH FLOOR	338.14
REAR WALL	CONSTRUCTED ON 20TH FLOOR	338.14
REAR WALL	CONSTRUCTED ON 21TH FLOOR	338.14
REAR WALL	CONSTRUCTED ON 22TH FLOOR	338.14
REAR WALL	CONSTRUCTED ON 23TH FLOOR	338.14
REAR WALL	CONSTRUCTED ON 24TH FLOOR	338.14
REAR WALL	CONSTRUCTED ON 25TH FLOOR	338.14
REAR WALL	CONSTRUCTED ON 26TH FLOOR	338.14
REAR WALL	CONSTRUCTED ON 27TH FLOOR	338.14
REAR WALL	CONSTRUCTED ON 28TH FLOOR	338.14
REAR WALL	CONSTRUCTED ON 29TH FLOOR	338.14
REAR WALL	CONSTRUCTED ON 30TH FLOOR	338.14
REAR WALL	CONSTRUCTED ON 31ST FLOOR	338.14
REAR WALL	CONSTRUCTED ON 32ND FLOOR	338.14
REAR WALL	CONSTRUCTED ON 33RD FLOOR	338.14
REAR WALL	CONSTRUCTED ON 34TH FLOOR	338.14
REAR WALL	CONSTRUCTED ON 35TH FLOOR	338.14
REAR WALL	CONSTRUCTED ON 36TH FLOOR	338.14
REAR WALL	CONSTRUCTED ON 37TH FLOOR	338.14
REAR WALL	CONSTRUCTED ON 38TH FLOOR	338.14
REAR WALL	CONSTRUCTED ON 39TH FLOOR	338.14
REAR WALL	CONSTRUCTED ON 40TH FLOOR	338.14
REAR WALL	CONSTRUCTED ON 41ST FLOOR	338.14
REAR WALL	CONSTRUCTED ON 42ND FLOOR	338.14
REAR WALL	CONSTRUCTED ON 43RD FLOOR	338.14
REAR WALL	CONSTRUCTED ON 44TH FLOOR	338.14
REAR WALL	CONSTRUCTED ON 45TH FLOOR	338.14
REAR WALL	CONSTRUCTED ON 46TH FLOOR	338.14
REAR WALL	CONSTRUCTED ON 47TH FLOOR	338.14
REAR WALL	CONSTRUCTED ON 48TH FLOOR	338.14
REAR WALL	CONSTRUCTED ON 49TH FLOOR	338.14
REAR WALL	CONSTRUCTED ON 50TH FLOOR	338.14
REAR WALL	CONSTRUCTED ON 51ST FLOOR	338.14
REAR WALL	CONSTRUCTED ON 52ND FLOOR	338.14
REAR WALL	CONSTRUCTED ON 53RD FLOOR	338.14
REAR WALL	CONSTRUCTED ON 54TH FLOOR	338.14
REAR WALL	CONSTRUCTED ON 55TH FLOOR	338.14
REAR WALL	CONSTRUCTED ON 56TH FLOOR	338.14
REAR WALL	CONSTRUCTED ON 57TH FLOOR	338.14
REAR WALL	CONSTRUCTED ON 58TH FLOOR	338.14
REAR WALL	CONSTRUCTED ON 59TH FLOOR	338.14
REAR WALL	CONSTRUCTED ON 60TH FLOOR	338.14
REAR WALL	CONSTRUCTED ON 61ST FLOOR	338.14
REAR WALL	CONSTRUCTED ON 62ND FLOOR	338.14
REAR WALL	CONSTRUCTED ON 63RD FLOOR	338.14
REAR WALL	CONSTRUCTED ON 64TH FLOOR	338.14
REAR WALL	CONSTRUCTED ON 65TH FLOOR	338.14
REAR WALL	CONSTRUCTED ON 66TH FLOOR	338.14
REAR WALL	CONSTRUCTED ON 67TH FLOOR	338.14
REAR WALL	CONSTRUCTED ON 68TH FLOOR	338.14
REAR WALL	CONSTRUCTED ON 69TH FLOOR	338.14
REAR WALL	CONSTRUCTED ON 70TH FLOOR	338.14
REAR WALL	CONSTRUCTED ON 71ST FLOOR	338.14
REAR WALL	CONSTRUCTED ON 72ND FLOOR	338.14
REAR WALL	CONSTRUCTED ON 73RD FLOOR	338.14
REAR WALL	CONSTRUCTED ON 74TH FLOOR	338.14
REAR WALL	CONSTRUCTED ON 75TH FLOOR	338.14
REAR WALL	CONSTRUCTED ON 76TH FLOOR	338.14
REAR WALL	CONSTRUCTED ON 77TH FLOOR	338.14
REAR WALL	CONSTRUCTED ON 78TH FLOOR	338.14
REAR WALL	CONSTRUCTED ON 79TH FLOOR	338.14
REAR WALL	CONSTRUCTED ON 80TH FLOOR	338.14

CAR PARKING REQUIREMENTS

NO. OF CARS	NO. OF SPACES
100	100
200	200
300	300
400	400
500	500
600	600
700	700
800	800
900	900
1000	1000
1100	1100
1200	1200
1300	1300
1400	1400
1500	1500
1600	1600
1700	1700
1800	1800
1900	1900
2000	2000
2100	2100
2200	2200
2300	2300
2400	2400
2500	2500
2600	2600
2700	2700
2800	2800
2900	2900
3000	3000

WATER CAPACITY REQUIRED

FOR RESIDENTIAL
 1. FIRE WATER TANK CAPACITY = 1.5 LITERS PER SQ. METRE OF FLOOR AREA.
 2. WATER TANK CAPACITY = 1.5 LITERS PER SQ. METRE OF FLOOR AREA.
 3. WASTEWATER TANK CAPACITY = 1.5 LITERS PER SQ. METRE OF FLOOR AREA.
 4. STORM WATER TANK CAPACITY = 1.5 LITERS PER SQ. METRE OF FLOOR AREA.
 5. RAIN WATER HARVESTING TANK CAPACITY = 1.5 LITERS PER SQ. METRE OF FLOOR AREA.

FOR COMMERCIAL
 1. FIRE WATER TANK CAPACITY = 1.5 LITERS PER SQ. METRE OF FLOOR AREA.
 2. WATER TANK CAPACITY = 1.5 LITERS PER SQ. METRE OF FLOOR AREA.
 3. WASTEWATER TANK CAPACITY = 1.5 LITERS PER SQ. METRE OF FLOOR AREA.
 4. STORM WATER TANK CAPACITY = 1.5 LITERS PER SQ. METRE OF FLOOR AREA.
 5. RAIN WATER HARVESTING TANK CAPACITY = 1.5 LITERS PER SQ. METRE OF FLOOR AREA.

FOR FIRE FIGHTING
 1. FIRE WATER TANK CAPACITY = 1.5 LITERS PER SQ. METRE OF FLOOR AREA.
 2. WATER TANK CAPACITY = 1.5 LITERS PER SQ. METRE OF FLOOR AREA.
 3. WASTEWATER TANK CAPACITY = 1.5 LITERS PER SQ. METRE OF FLOOR AREA.
 4. STORM WATER TANK CAPACITY = 1.5 LITERS PER SQ. METRE OF FLOOR AREA.
 5. RAIN WATER HARVESTING TANK CAPACITY = 1.5 LITERS PER SQ. METRE OF FLOOR AREA.

SCHEDULE OF DOORS & WINDOWS

NO.	ROOM	DOOR	WINDOW	AREA (SQ. M)
1	REAR WALL			338.14
2	REAR WALL			338.14
3	REAR WALL			338.14
4	REAR WALL			338.14
5	REAR WALL			338.14
6	REAR WALL			338.14
7	REAR WALL			338.14
8	REAR WALL			338.14
9	REAR WALL			338.14
10	REAR WALL			338.14
11	REAR WALL			338.14
12	REAR WALL			338.14
13	REAR WALL			338.14
14	REAR WALL			338.14
15	REAR WALL			338.14
16	REAR WALL			338.14
17	REAR WALL			338.14
18	REAR WALL			338.14
19	REAR WALL			338.14
20	REAR WALL			338.14
21	REAR WALL			338.14
22	REAR WALL			338.14
23	REAR WALL			338.14
24	REAR WALL			338.14
25	REAR WALL			338.14
26	REAR WALL			338.14
27	REAR WALL			338.14
28	REAR WALL			338.14
29	REAR WALL			338.14
30	REAR WALL			338.14
31	REAR WALL			338.14
32	REAR WALL			338.14
33	REAR WALL			338.14
34	REAR WALL			338.14
35	REAR WALL			338.14
36	REAR WALL			338.14
37	REAR WALL			338.14
38	REAR WALL			338.14
39	REAR WALL			338.14
40	REAR WALL			338.14
41	REAR WALL			338.14
42	REAR WALL			338.14
43	REAR WALL			338.14
44	REAR WALL			338.14
45	REAR WALL			338.14
46	REAR WALL			338.14
47	REAR WALL			338.14
48	REAR WALL			338.14
49	REAR WALL			338.14
50	REAR WALL			338.14

PROJECT
 APPROVED APPROVAL FOR REVISED
 DRAWING OF RES. COM COM. BUILDING ON
 PLOT NO. 66, SECTOR-23, KHARGHAR,
 NAVI MUMBAI
 NAME, ADDRESS & SIGN OF ARCHITECT
 stapi
 ARCHITECTS
 1001, PEARL POINT, OFFICE 101, MIDC
 AREA, NAVI MUMBAI
 DATE: 1/15
 SCALE: 1/100

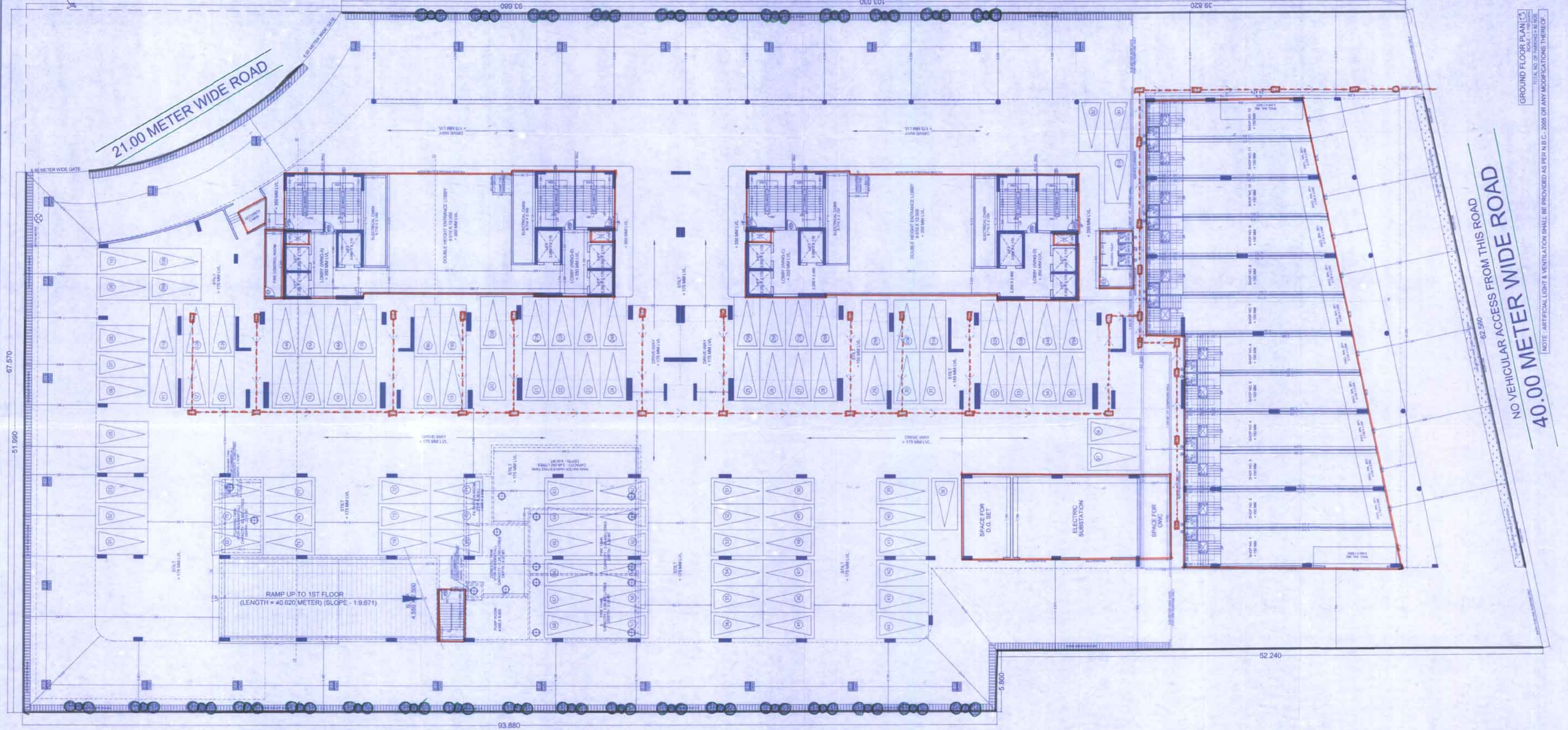

STAMP OF APPROVAL FROM CIDCO

GROUND FLOOR PLAN (S)
 TOTAL NO. OF FLOORS: 6 FLOORS
 NO VEHICULAR ACCESS FROM THIS ROAD
 40.00 METER WIDE ROAD
 NOTE: ARTIFICIAL LIGHT & VENTILATION SHALL BE PROVIDED AS PER N.B.C.-2005 OR ANY MODIFICATIONS THEREOF.
 62.590